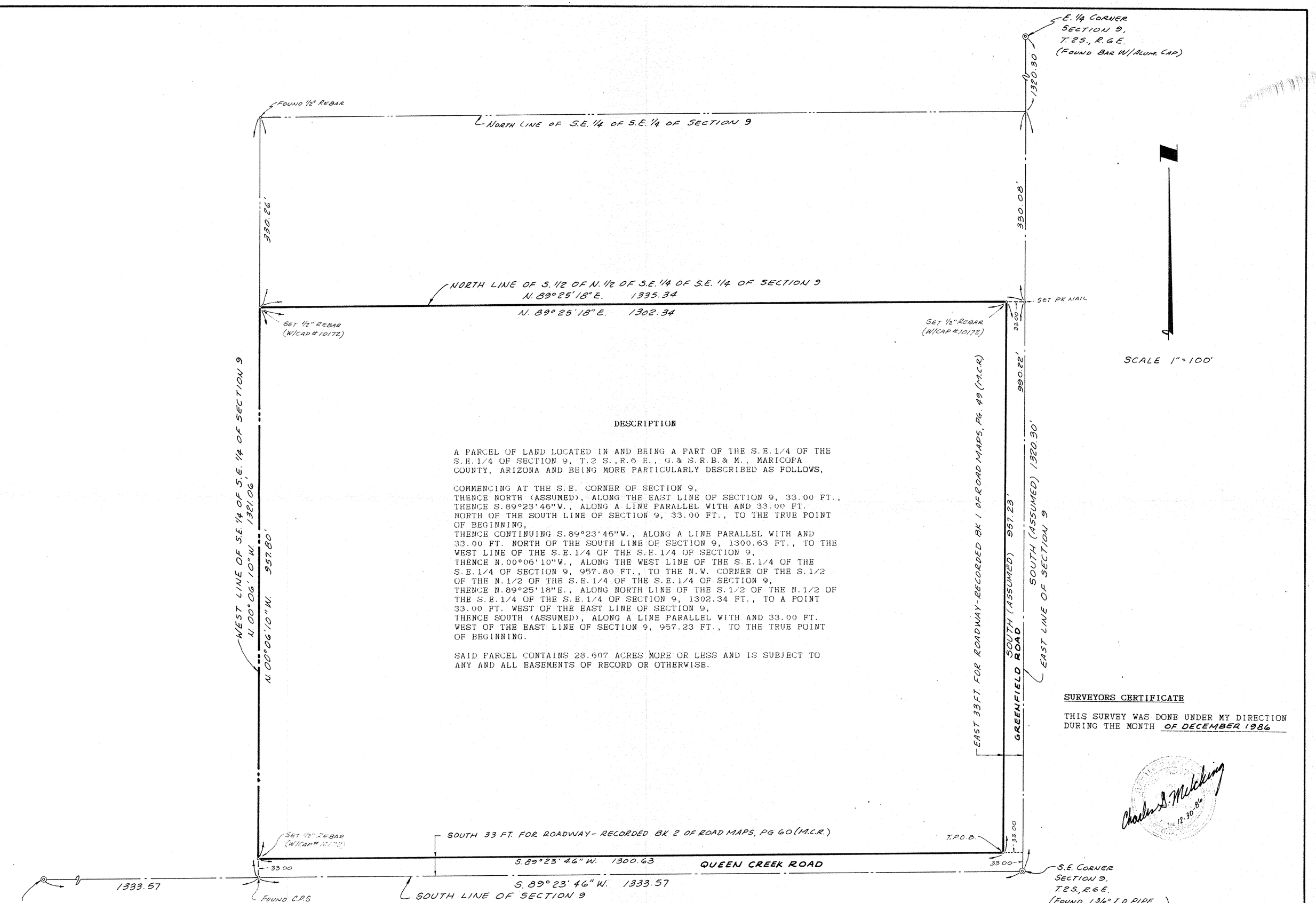

DESCRIPTION

A PARCEL OF LAND LOCATED IN AND BEING A PART OF THE S.E.1/4 OF THE S.E.1/4 OF SECTION 9, T.2 S.,R.6 E., G.& S.R.B.& M., MARICOPA COUNTY, ARIZONA AND BEING MORE PARTICULARLY DESCRIBED AS FOLLOWS,

COMMENCING AT THE S.E. CORNER OF SECTION 9,
THENCE NORTH (ASSUMED), ALONG THE EAST LINE OF SECTION 9, 33.00 FT.,
THENCE S.89°23'46"W., ALONG A LINE PARALLEL WITH AND 33.00 FT. NORTH OF THE SOUTH LINE OF SECTION 9, 33.00 FT., TO THE TRUE POINT OF BEGINNING,
THENCE CONTINUING S.89°23'46"W., ALONG A LINE PARALLEL WITH AND 33.00 FT. NORTH OF THE SOUTH LINE OF SECTION 9, 1300.63 FT., TO THE WEST LINE OF THE S.E.1/4 OF THE S.E.1/4 OF SECTION 9,
THENCE N.00°06'10"W., ALONG THE WEST LINE OF THE S.E.1/4 OF THE S.E.1/4 OF SECTION 9, 957.80 FT., TO THE N.W. CORNER OF THE S.1/2 OF THE N.1/2 OF THE S.E.1/4 OF THE S.E.1/4 OF SECTION 9,
THENCE N.89°25'18"E., ALONG NORTH LINE OF THE S.1/2 OF THE N.1/2 OF THE S.E.1/4 OF THE S.E.1/4 OF SECTION 9, 1302.34 FT., TO A POINT 33.00 FT. WEST OF THE EAST LINE OF SECTION 9,
THENCE SOUTH (ASSUMED), ALONG A LINE PARALLEL WITH AND 33.00 FT. WEST OF THE EAST LINE OF SECTION 9, 957.23 FT., TO THE TRUE POINT OF BEGINNING.

SAID PARCEL CONTAINS 28.607 ACRES MORE OR LESS AND IS SUBJECT TO ANY AND ALL EASEMENTS OF RECORD OR OTHERWISE.

SURVEYORS CERTIFICATE

THIS SURVEY WAS DONE UNDER MY DIRECTION DURING THE MONTH OF DECEMBER 1986

Charles A. Melching
12-30-86

RESULTS OF SURVEY

Part of S.E.1/4 of S.E.1/4 of Section 9, T.2 S.,R.6 E., G.& S.R.B.& M., Maricopa County, Arizona

DIN 58653

TMA CONSULTING ENGINEERS AND LAND SURVEYORS
P.O. BOX 8513, MESA, ARIZONA, 85204
(602) 833-2007

Job No. 86015