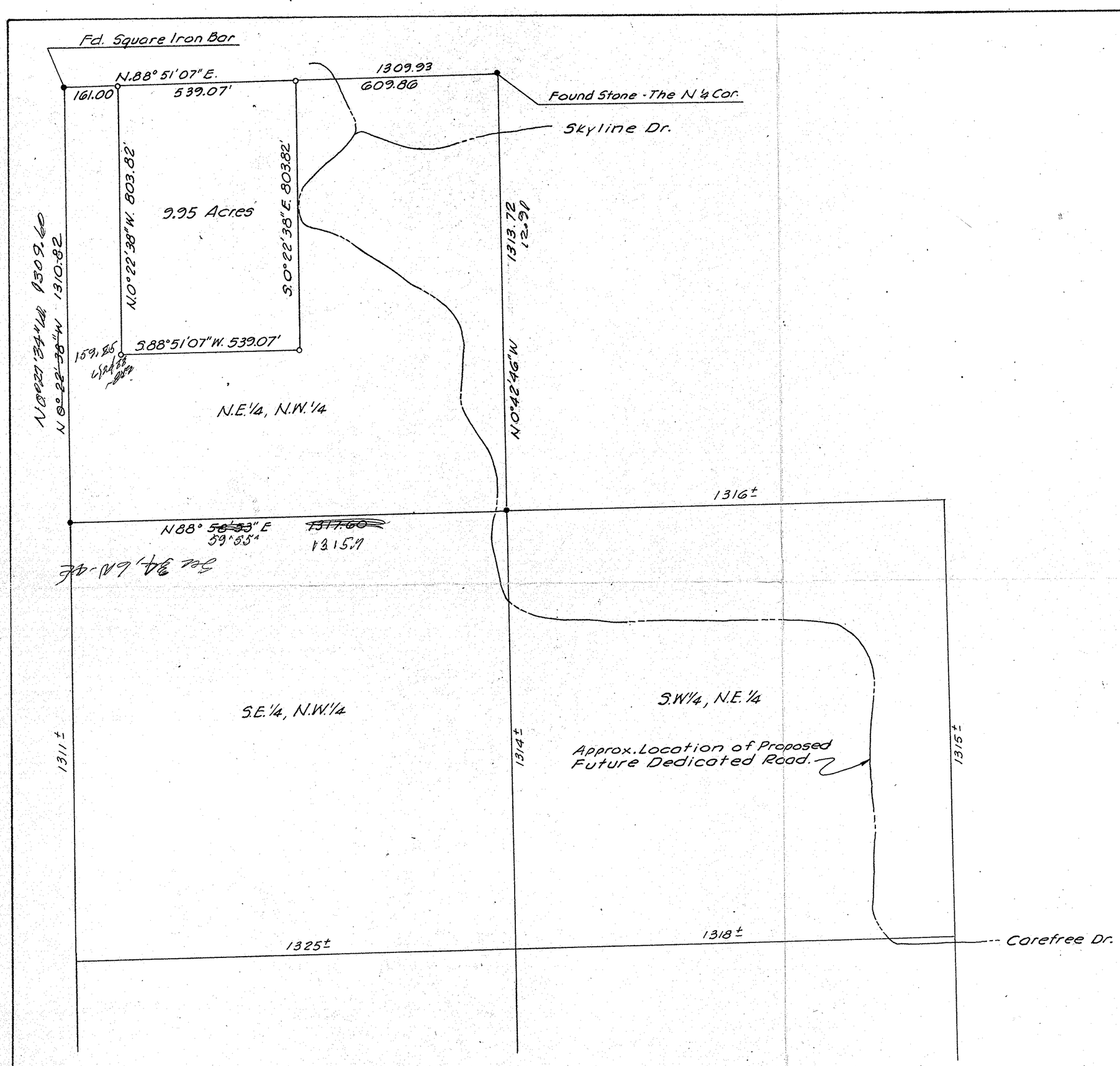

REPORT OF SURVEY

FOR

DR. DWIGHT G. HUDSON

218 STETSON DRIVE
SCOTTSDALE, ARIZONA

OF

A PORTION OF THE N.E. ¼, N.W. ¼, SEC. 34, T. 6 N., R. 4 E., G. & S.R.B. & M., MARICOPA COUNTY, ARIZONA, AS SHOWN HEREON.

N

Scale: 1" = 200'

o - ½" Iron Pipe Set
● - Mon. Fd. as Noted

This will certify that the survey shown hereon was made by me during the month of June, 1968.

Eugene V. Shelley
6/28/68

ARIZONA SURVEYING SERVICE
2802 W. SOLANO DR., N., PHOENIX, ARIZONA
DRAWING NO - L-68-519

DIN # 58596-1