Map of Survey of LOTS 6 & 8
FRANKLIN SUBDIVISION
for
JACK STRICKLAND
602-610 N. 24th ST.
June 1945

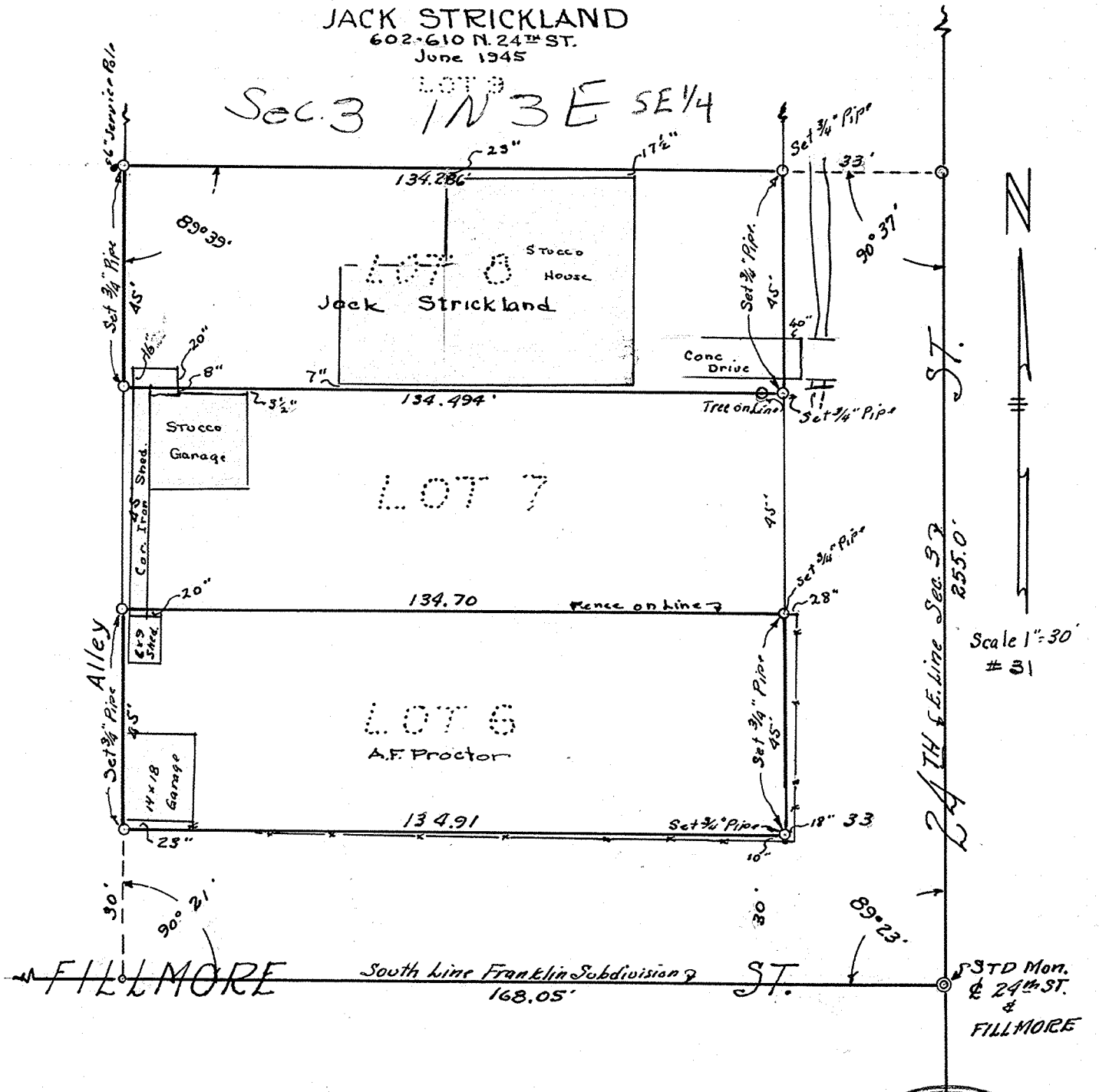

This is to certify that the Survey of the Premises described and plotted hereon were made by me during the month of June, 1945.

W. T. Keplinger
REGISTERED ENGINEER
IRVINE ENGINEERING CO.
133 N 1st Ave Ph. 3-1983

REGISTERED HIGHWAY ENGINEER
CERTIFICATE EXPIRES
WILLIAM T. KEPLINGER
DEC. 31, 19--
ARIZONA, U.S.A.

1-11-32

DIN # 58506-1