Survey of
LOT 17, BLOCK 2, of
WEST PHOENIX ADDITION, PLAT 2.
for
ALEX H. and VIRGINIA P. BRAWNER
Sept 4, 1946

IRVINE ENGINEERING CO.
File No 135

REGISTERED HIGHWAY ENGINEER
CERTIFICATE EXPIRES
WILLIAM T. KEPLINGER
DEC. 31, 1946
ARIZONA, U.S.A.

Sec 3 1N 2E SE 1/4

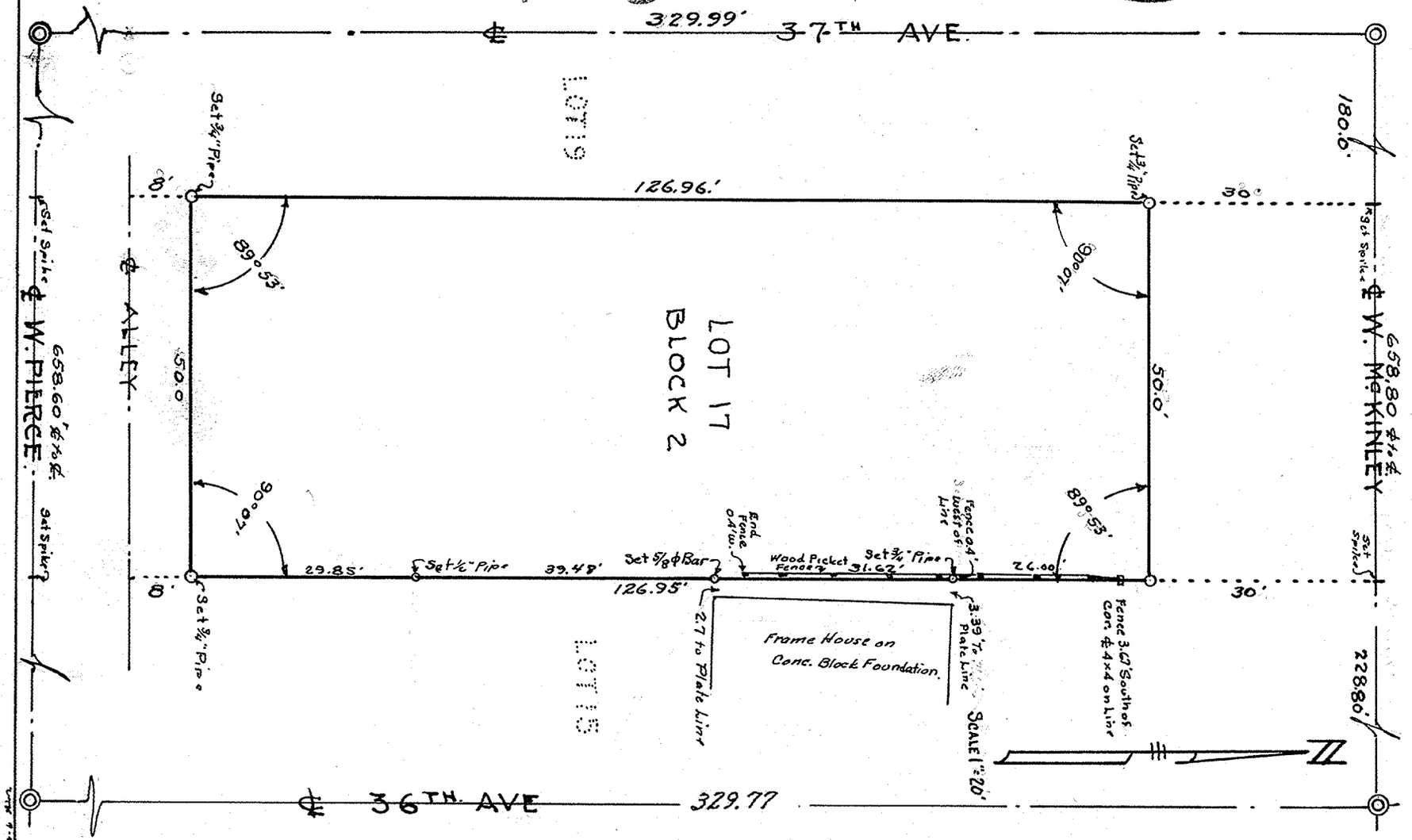

1-11-20

DIN # 58466-1