MAP SHOWING
RESULTS OF SURVEY & SUBDIVISION OF
LOTS 1-2-7 & PART OF 8-BLOCK 3
LOTS 4-W½5 & PART OF 6-BLOCK 4-
WORMSERS ADDITION
SITUATED IN THE
NW¼ SECTION 11
T1N R2E G&SR B&M
MARICOPA COUNTY ARIZONA
SURVEYED JULY 1945 FOR
MRS. MABEL R. STUMP
F.N. HOLMQUIST-ENGINEER
JOB No 2628
SCALE-1 INCH=50 FEET

Plat No. 1

REGISTERED CIVIL ENGINEER
CERTIFICATE EXPIRES
F. N. HOLMQUIST
DEC 31, 1945
ARIZONA, U.S.A.

F N Holmquist
July 27, 1945

DESCRIPTIONS OF PARCELS TO BE DEDICATED AS STREETS

CLEVELAND AVENUE - The North 5 feet of Lots 1 and 2-Block 3 and the North 5 ft of Lot 4-Block 4.

JEFFERSON STREET - The South 26.05 feet of the S½N½ Lots 1 and 2-Block 3 and the South 26.05 ft of the S½N½ Lot 4 Block 4 and the North 23.95 ft of the N½S½ Lots 1 and 2 Block 3 and the North 23.95 ft of the N½S½ Lot 4 Block 4.

MADISON STREET - The South 25 feet of Lots 1 and 2-Block 3 and the South 25 feet of Lot 4-Block 4 and the North 25 ft of Lot 7-Block 3 and the North 25 feet of W½ Lot 5 Block 4.

JACKSON STREET - The South 25 feet of Lot 7 Block 3 and the South 25 ft. of W½ Lot 5 Block 4 and the North 25 ft of Lot 8 Block 3 and the North 25 ft. of W½ Lot 6-Block 4.

33RD AVENUE - The East 5 feet of Lots 1-7 and 8 Block 3 except the South 82.50 ft. of Lot 8-Block 3 and the West 5 ft. of Lots 4-5 and 6-Block 4 except the South 82.50 ft of Lot 6-Block 4.

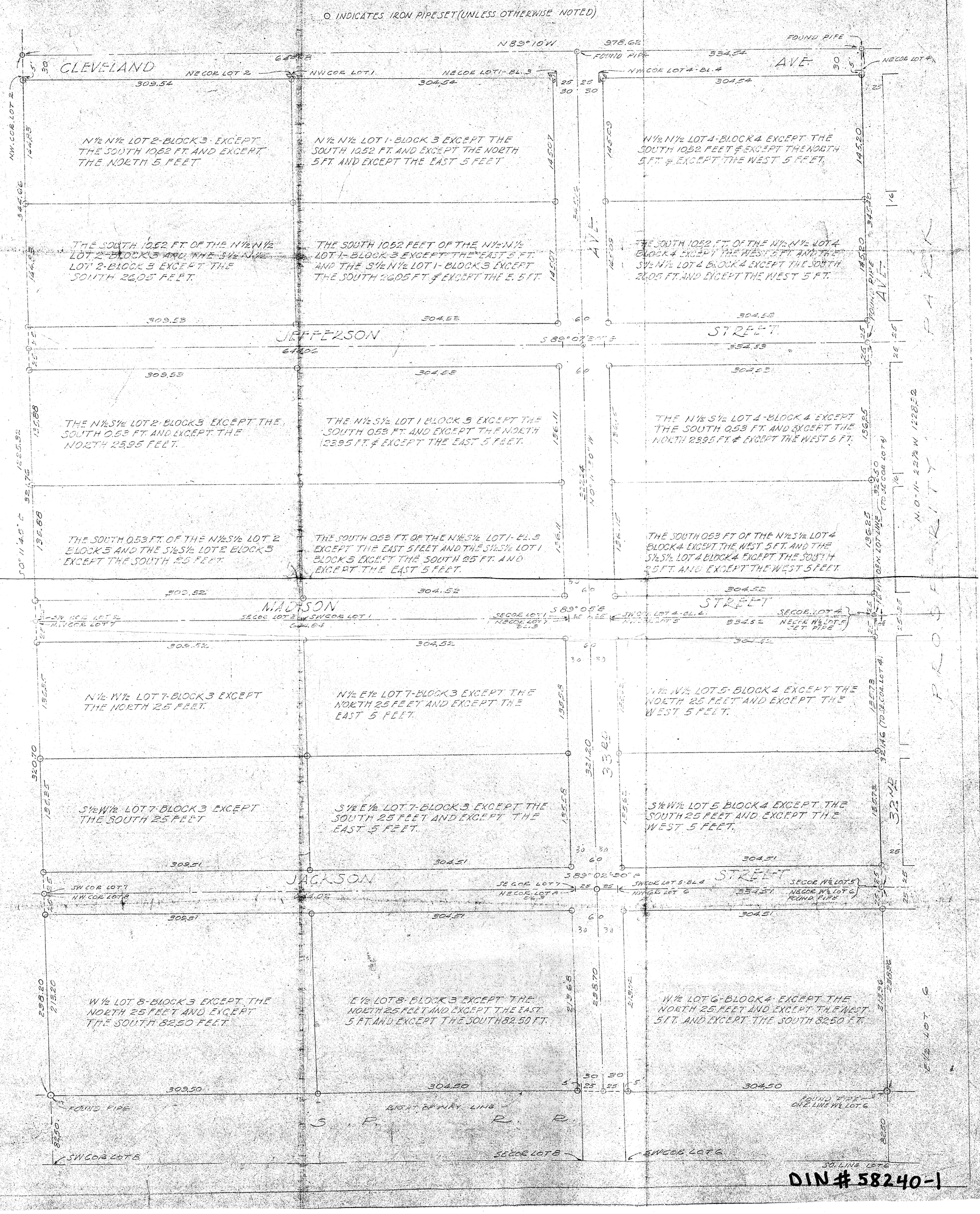

DIN # 58240-1