REPORT OF SURVEY

OF

The N. 273.43 feet of the S.1/2, N.W.1/4, Sec. 11, T.2S., R.5E., G. & S.R.B. & M., lying westerly of the westerly Right-of-Way line of the Consolidated Canal.

FOR

R.A. WILLIS, Et. AL.
433 E. 7th Place
Mesa, Arizona

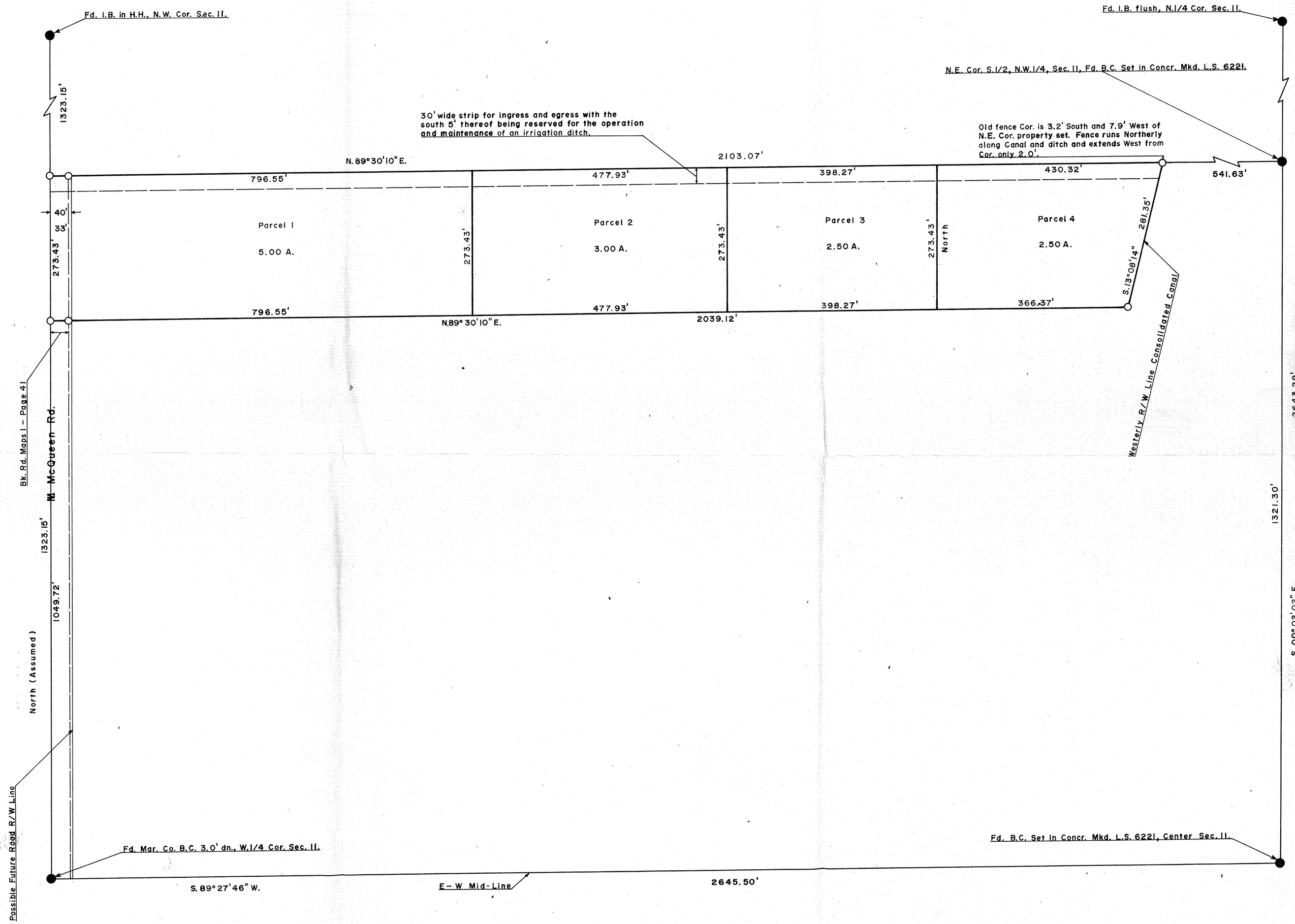

Scale: 1" = 100'

LEGEND

- ● = Monument Found
- ● = Iron Pipe or Iron Bar Found
- ○ = 1/2" I.D. Iron Pipe Tagged L.S. 1681 Set This Survey
- R = Data From Maricopa County Records
- CR = Calculated From R
- M = Measured in Field
- CM = Calculated From M
- -x-x-x- = Wire or Wood Fence
- -o-o-o- = Chain Link Fence
- ▭▭▭ = Block or Stone Wall

CERTIFICATION: This will certify that the survey shown hereon was done under my supervision during the month of October, 1970 and February, 1971.

REGISTERED LAND SURVEYOR CERTIFICATE NO. 1681 ARIZONA, U.S.A.

4/3/71

ARIZONA SURVEYING SERVICE
5704 N. 27th AVENUE, PHOENIX, ARIZONA
Drawing No. L-72-3693 Phone: 242-0539

DIN # 58180-1