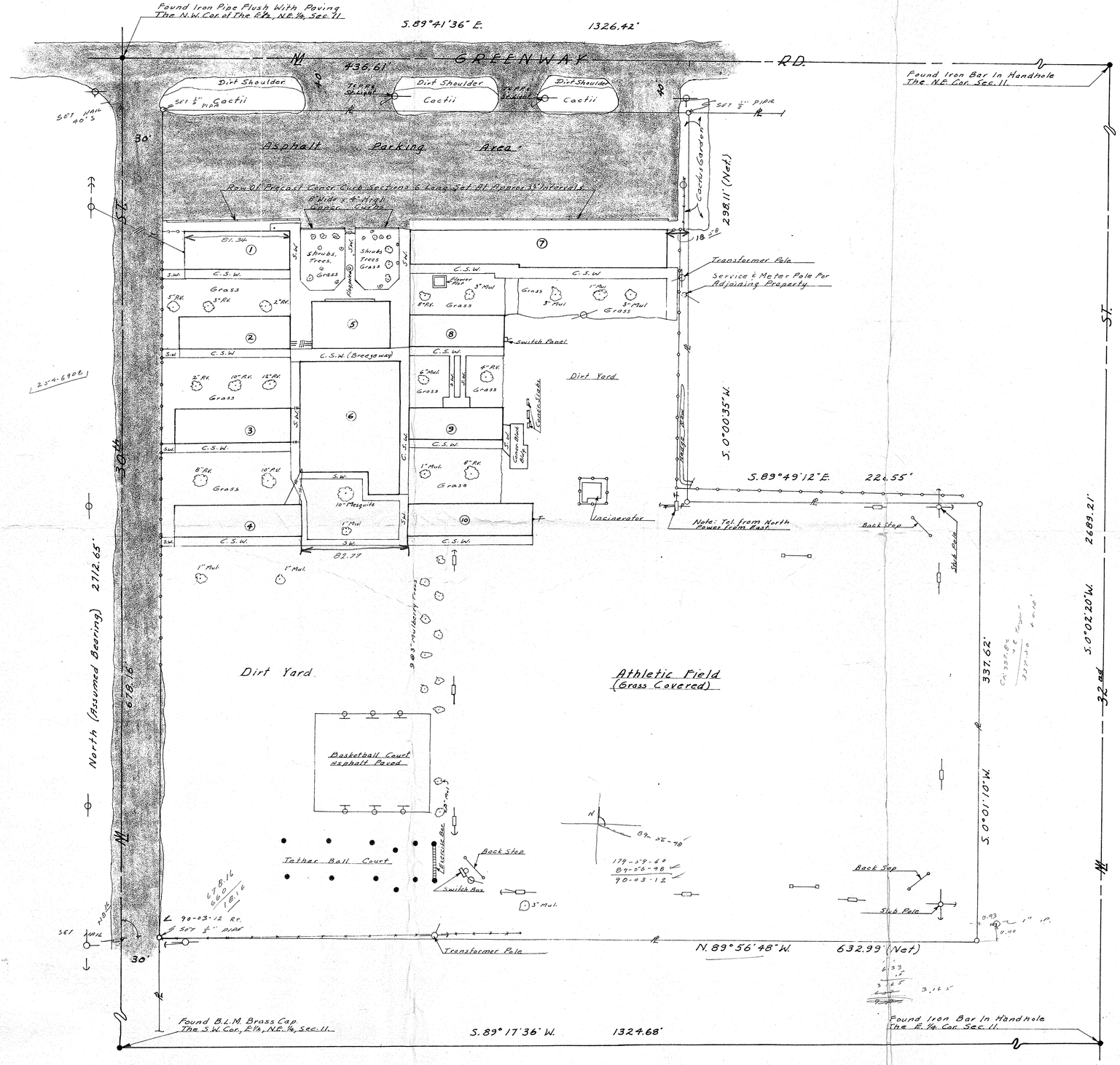

REPORT OF SURVEY
FOR
PARADISE VALLEY SCHOOLS
MARICOPA CO. DIST. NO. 69
OF
THE GREENWAY SCHOOL SITE AS SHOWN IN BOOK OF DEEDS 249, PAGE 250, DOCKET 480, PAGE 410 & DOCKET 3583, PAGE 94, ALL IN MARICOPA CO. RECORDS.

N

Scale 1" = 40'

LEGEND

- ○ = ½" Iron Pipe Set For Property Corners.
- ℞ = Property Line.
- ① = Number Assigned Building For Ref. These Sheets Only.
- S.W. = Concrete Sidewalk.
- C.S.W. = Covered Sidewalk.
- = Flood Light Pole.
- = Power And Tel. Pole.
- T.P. = Tel. Pole
- = Pole Anchor.
- = Chain Link Fence.
- = Other Type Fence.
- 3" P.V. = 3" dia. Trunk Palo Verde Tree.
- 3" Mul. = 3" dia. Trunk Mulberry Tree.
- = Overhead Power.

NOTE: R/W on Greenway Road and 30th St. shown hereon are according to Docket 1929, Page 216, M.C.R.
NOTE: Building Lines shown are outside face of wall. Buildings 1, 2, 3 & 4 have 8"x8" Piers outside of walls on the North and South sides with a 2' Roof Overhang on the North Side. Building 10 is the same as 1 thru 4. Buildings 8 & 9 have 2' wide Piers at each end of the North side together with a 2' Roof Overhang on the North.

This will certify that the survey shown hereon was made under my supervision during January and February 1966.

Eugene V. Kelley

ARIZONA SURVEYING SERVICE
1114 N. 7th St. PHOENIX ARIZONA

DRAWING No. EPL-65-443, SHEET No. 1 OF 3 SHEETS

3N 3E S2 SE¼

DIN# 58081-1