REPORT OF SURVEY

OF

The N.E.¼, N.W.¼, Sec. 34, T.6 N., R.4 E.
G.&S.R.B.&M., Mar. Co. Az.

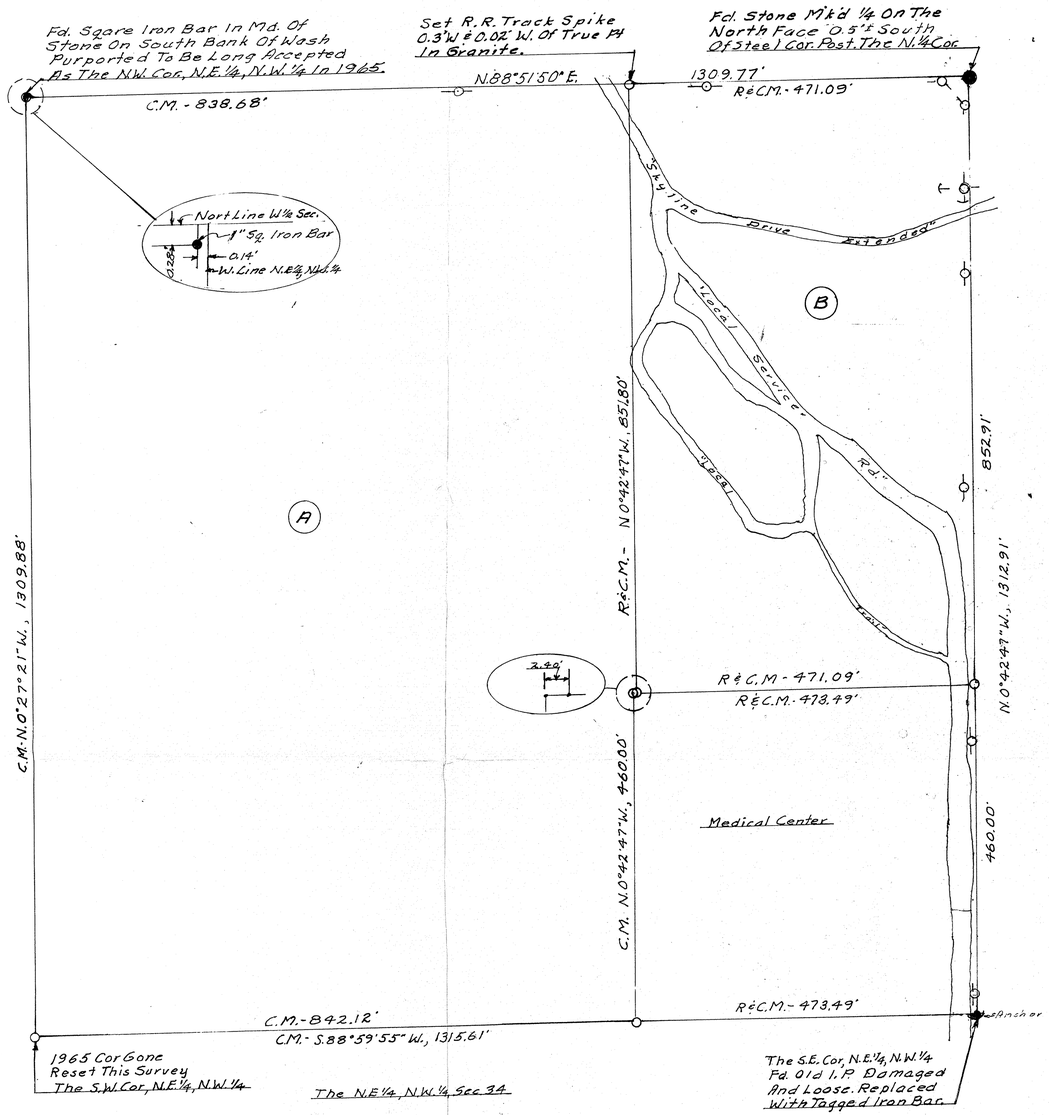

Note:
"Skyline Drive Extended" as shown hereon was being used in 1966 and may have prescriptive rights. The "local service road" existed only as a trail approximately along the "local trail" as shown ending at about the north line of the Medical Center Property as shown.

Note:
The parcels shown were staked according to the descriptions shown in Instrument No. 84-029686 and Docket 12749, Page 517 & 518 M.C.R.

Note:
Power line and electric easements are shown in Dkt. 3235, P. 569 & Dkt. 12360, P. 827 & Dkt. 12360, P. 821, M.C.R.

Note: This a property survey only. NOT an A.L.T.A. survey.

N

Scale: 1" = 100'

LEGEND

- ● = Monument Found
- ● = Iron Pipe or Iron Bar Found
- ○ = 1/2" I.D. Iron Pipe Tagged L.S. 16681 Set This Survey
- R = M.C.R. Records
- CR = Calculated From R
- M = Measured In Field
- CM = Calculated From M
- Wire or Wood Fence
- Chain Link Fence
- Block or Stone Wall

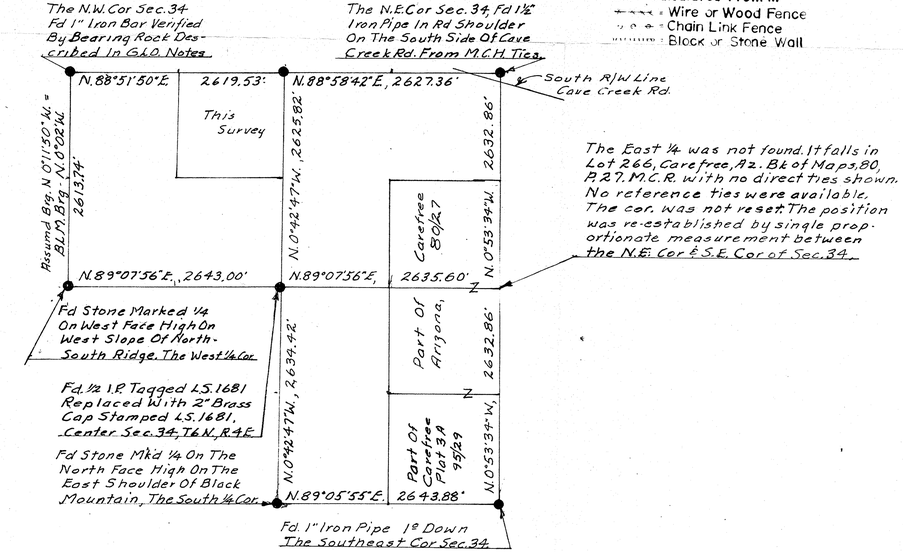

No Scale

CERTIFICATION: This will certify that the survey shown hereon was done under my supervision during the month of August, 1988 & That the boundary of Sec. 34 shown hereon was done during Dec. 1965 & January 1966. This survey will meet directional/distance accuracy of 1/7500.

Eugene [illegible]

9/1/88

ARIZONA SURVEYING SERVICE
2802 W. SOLANO DR. N., PHOENIX, ARIZONA
Drawing No. 88-L-6916 , PH: 242-3609

DIN # 58064-1