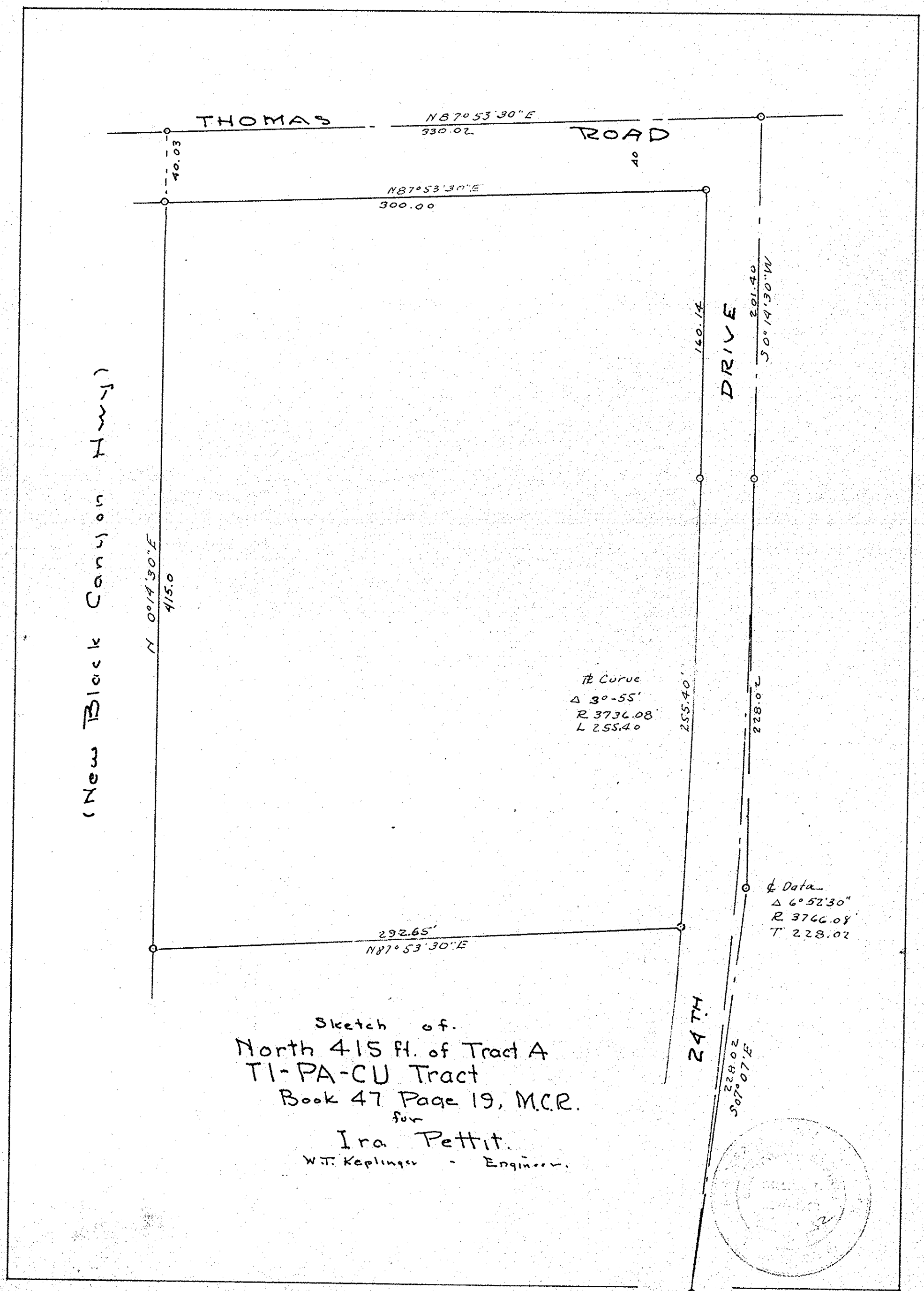
THOMAS
N87°53'30"E
330.02
ROAD
40.03
40
N87°53'30"E
300.00
(New Black Canyon Hwy)
N 0°14'30"E
415.0
160.14
DRIVE
201.40
S0°14'30"W
℄ Curve
Δ 3°-55'
R 3736.08'
L 255.40
255.40'
228.02
℄ Data
Δ 6°52'30"
R 3766.08'
T 228.02
292.65'
N87°53'30"E
24 TH.
228.02
S07°07'E
Sketch of.
North 415 ft. of Tract A
T1-PA-CU Tract
Book 47 Page 19, M.C.R.
for
Ira Pettit.
W.T. Keplinger - Engineer.

DIN # 57937