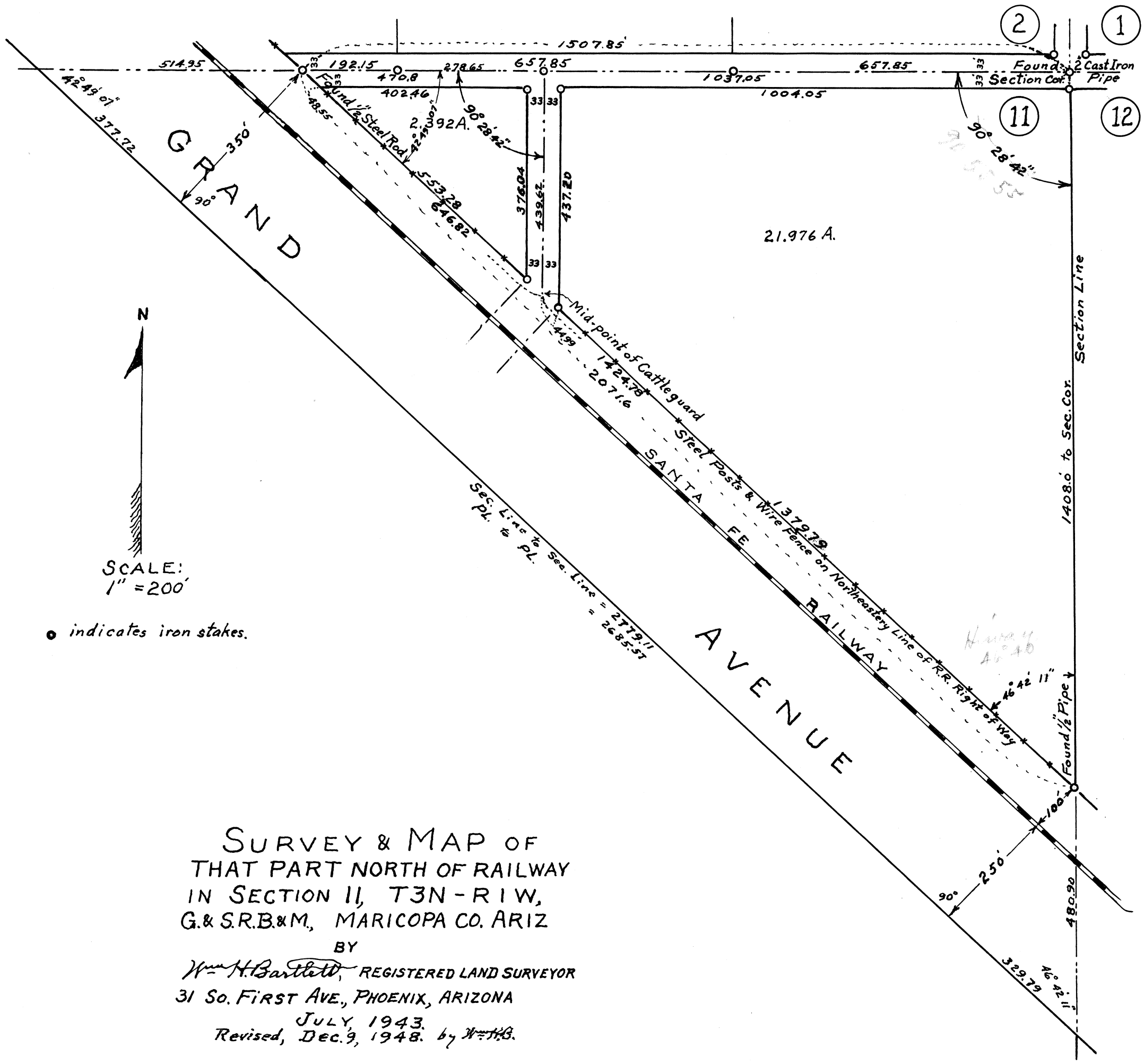

SURVEY & MAP OF
THAT PART NORTH OF RAILWAY IN SECTION 11, T3N - R1W, G.& S.R.B.&M., MARICOPA CO. ARIZ

BY

Wm. H. Bartlett, REGISTERED LAND SURVEYOR

31 So. FIRST AVE., PHOENIX, ARIZONA

JULY, 1943.

Revised, Dec. 9, 1948. by Wm. H. B.

REGISTERED LAND SURVEYOR
CERTIFICATE EXPIRES
Wm. H.
BARTLETT
DEC. 31, 1943
ARIZONA, U.S.A.

DIN 52918

11, 3N-1W