Emerson L. Mattews
2414 W. Muriel Dr.
Phx 85023
942-4943

Set Cors of Property
Elmer W. Vild
6817 N. 17th Ave, Apt 6
Phx, 85015
274-2022

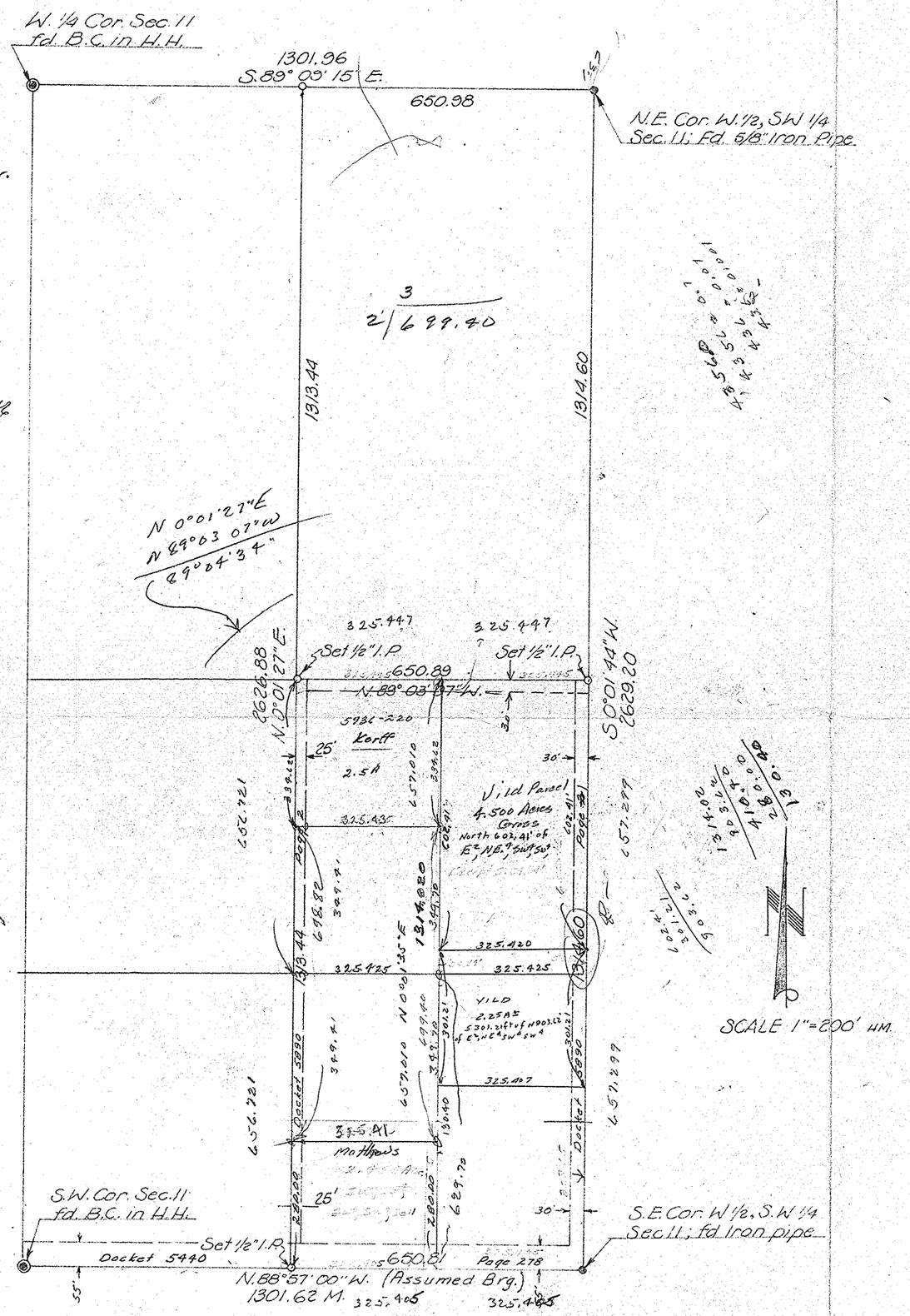

SCALE 1"=200' HM.

Plate Copy
Escrow Mayer
AE Lux
616 Fondwlakon Dr.
E. Peoria, Illinois
61611

2620

R/w Along the North line is:

Lux - 6003-410
Korff - 5946-386
Deed Call - 5936-220

This is to certify that the survey of the premises was made by me during the month of Sept., 1965

Eugene V. Shelley

REGISTERED LAND SURVEYOR
CERTIFICATE NO. 1681
EUGENE V. SHELLEY
Date Signed 2/2/66
ARIZONA, U.S.A.

REPORT OF SURVEY

Of the East 1/2 of the S.W. 1/4 of the S.W. 1/4 of Sec. 11, T.2N., R.1W. of the G.&S.R.B.&M. in Maricopa County, Arizona.

For Mr. Art Lux

Project L-65-427

Arizona Surveying Service
1114 N. 7th Street, Phoenix, Arizona

DIN #57848