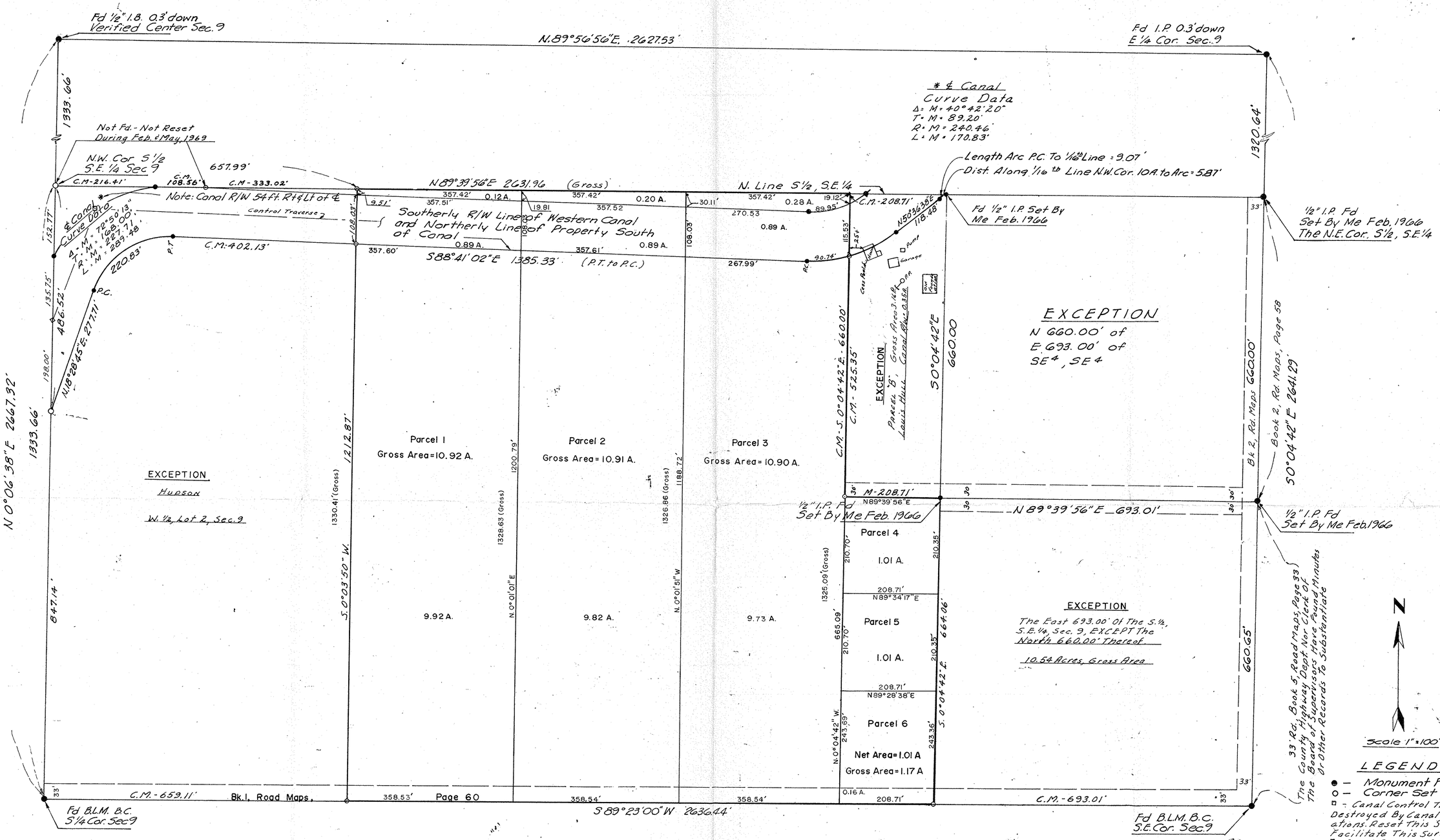

REPORT OF SURVEY

OF

That Portion Of the S.1/2, S.E.1/4, (Lots 1 & 2) Sec. 9, T.1S., R.2E., G.& S.R.B.&M., Mar. Co., Arizona, Shown Hereon

For

Mr. Bill Stephens, Atty.
1833 N. 3rd St.
Phoenix, Arizona

This will certify that the survey shown hereon was made by me during Oct.-Nov. 1966 and Feb., May 1969. The area computations of the parcels other than the Exceptions shown hereon were done during the month of February, 1975.

No Field Inspection has been made at this time and all monuments found or set refers to previous field work.

Eugene W. Stively
2/24/75

ARIZONA SURVEYING SERVICE
2802 W. Solano Dr. N.,
Drawing No.- L-75-2822
Phoenix, Arizona
Phone: 242-0539

OIN #57840