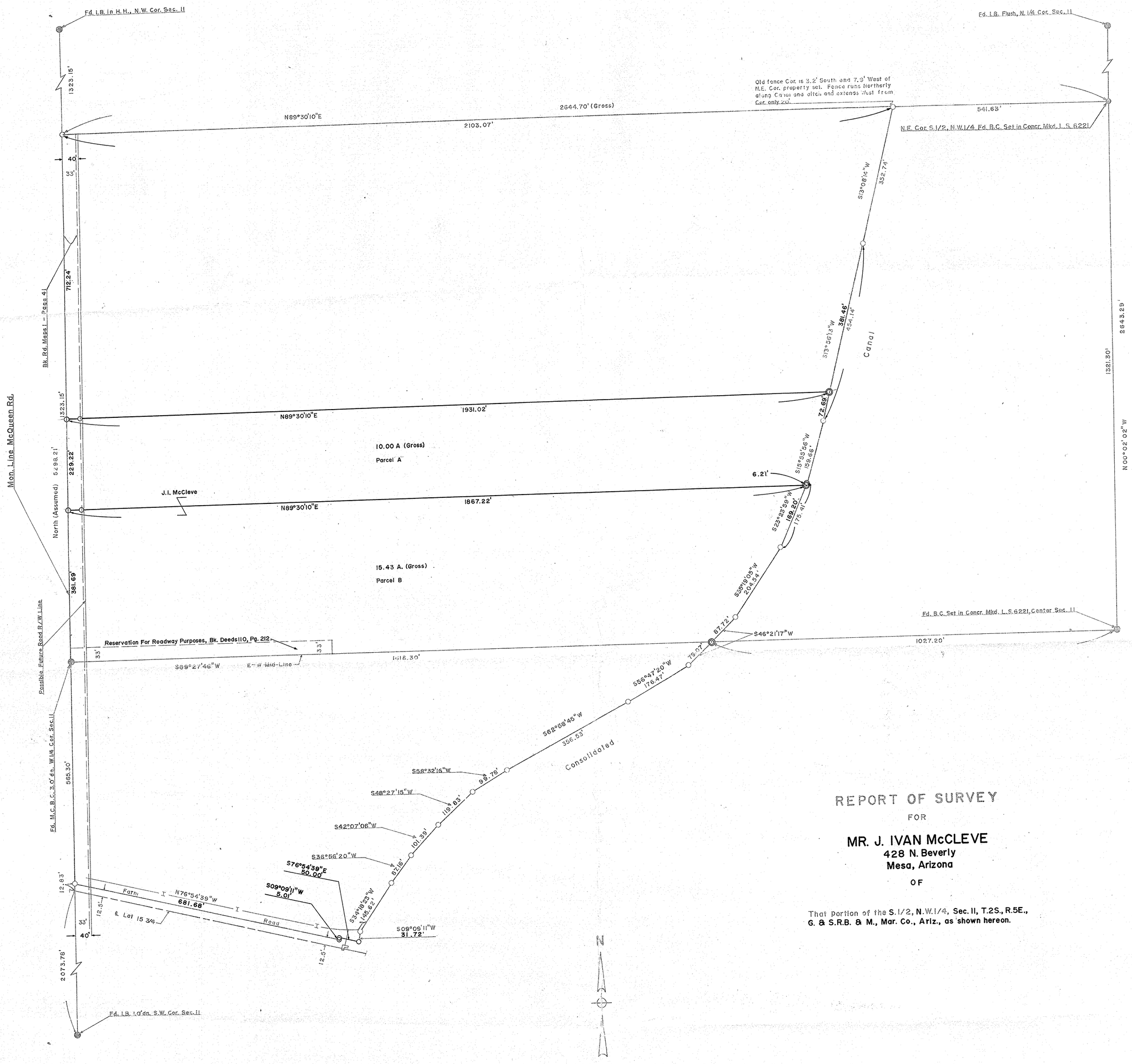

REPORT OF SURVEY

FOR

MR. J. IVAN McCLEVE
428 N. Beverly
Mesa, Arizona

OF

That portion of the S.1/2, N.W.1/4, Sec. 11, T.2S., R.5E., G. & S.R.B. & M., Mar. Co., Ariz., as shown hereon.

Note: The property line along the westerly side of the Consolidated Canal has been established hereon so that it falls within 2'± of the easterly edge of an existing concrete lined irrigation ditch not shown hereon.

Scale: 1" = 100'

LEGEND

O = 1/2" I.D. Iron Pipe Tagged L.S. 1681 Set This Survey
B.C. = Brass Cap
I.B. = Iron Bar
I = Private Concr. Irr. Ditch
◎ = "X" Chiseled on Concrete Lining of Irrigation Ditch and Circled with White Paint

Certification: This will certify that the survey shown h[illegible] was done under my supervision during the month of Octob[illegible] and February 1971.

Eugene V. Shelley

CERTIFICATE NO. 1681 EUGENE V. SHELLEY REGISTERED LAND SURVEYOR ARIZONA, U.S.A.

DIN# 57820

ARIZONA SURVEYING SERVICE
5704 N. 27th AVENUE, PHOENIX, ARIZONA
Drawing No. L-70-9615