474-2

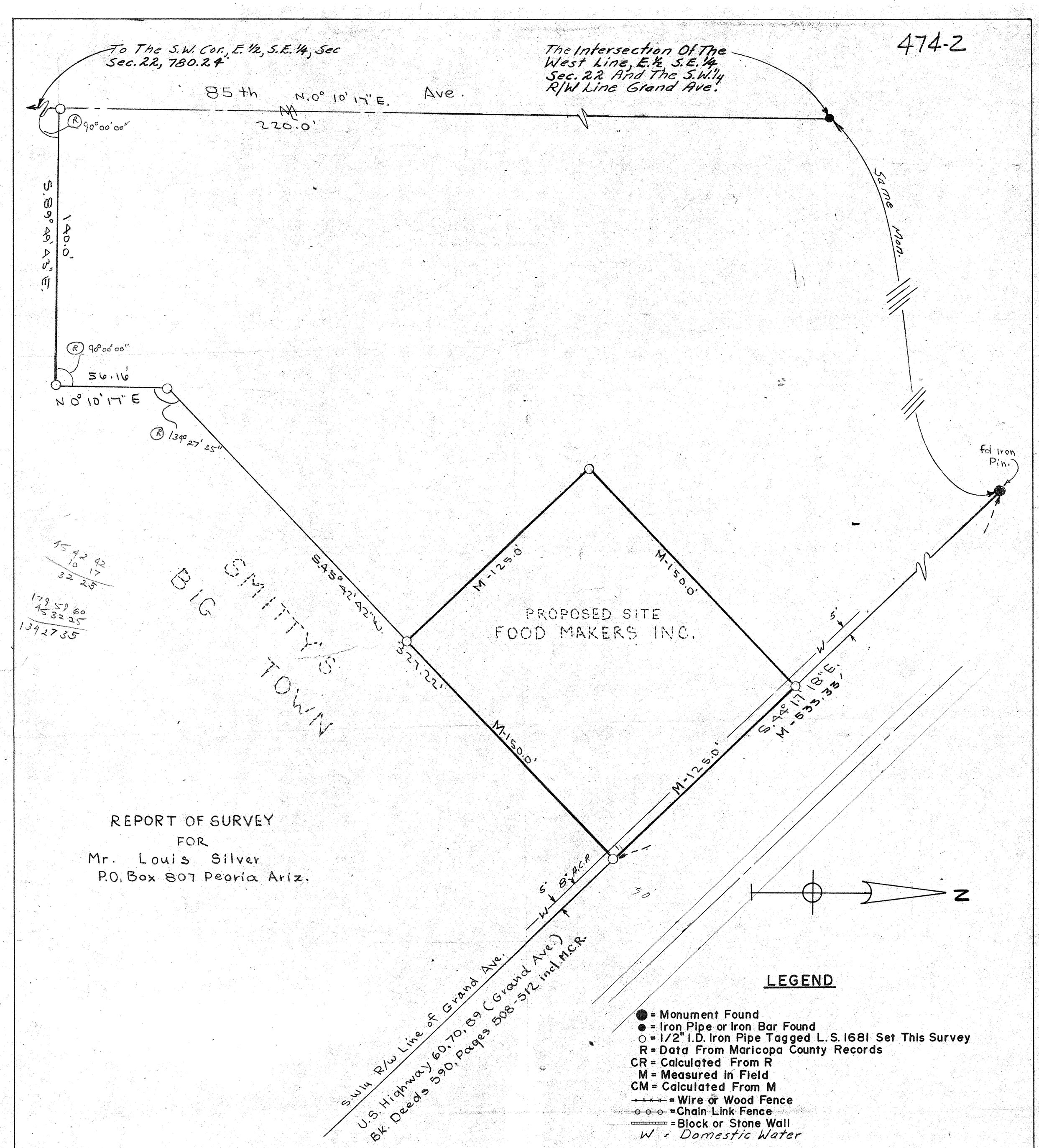


REPORT OF SURVEY
FOR
Mr. Louis Silver
P.O. Box 807 Peoria Ariz.

## LEGEND

- ● = Monument Found
- ● = Iron Pipe or Iron Bar Found
- ○ = 1/2" I.D. Iron Pipe Tagged L.S. 1681 Set This Survey
- R = Data From Maricopa County Records
- CR = Calculated From R
- M = Measured in Field
- CM = Calculated From M
- x x x x = Wire or Wood Fence
- o o o o = Chain Link Fence
- = Block or Stone Wall
- W = Domestic Water

Proposed Site
for
Food Makers, Inc.

Lying in That Portion of the East 1/2, S.E. 1/4 Sec. 22, T. 3 N., R. 1 E., G. & S.R.B. & M., Mar. Co. Ariz. Lying Southwesterly of Grand Ave. Shown Hereon.

Scale, 1" = 30'

CERTIFICATION: This will certify that the survey shown hereon was done under my supervision during the month of April 1974.

DIN# 57803

Eugene D. Skelley

REGISTERED LAND SURVEYOR CERTIFICATE NO. 1681 SKELLEY Date Signed 4/10/74 ARIZONA, U.S.A.


ARIZONA SURVEYING SERVICE
5704 N. 27th AVENUE, PHOENIX, ARIZONA
Drawing No. L-74-3798-A Phone: 277-3904