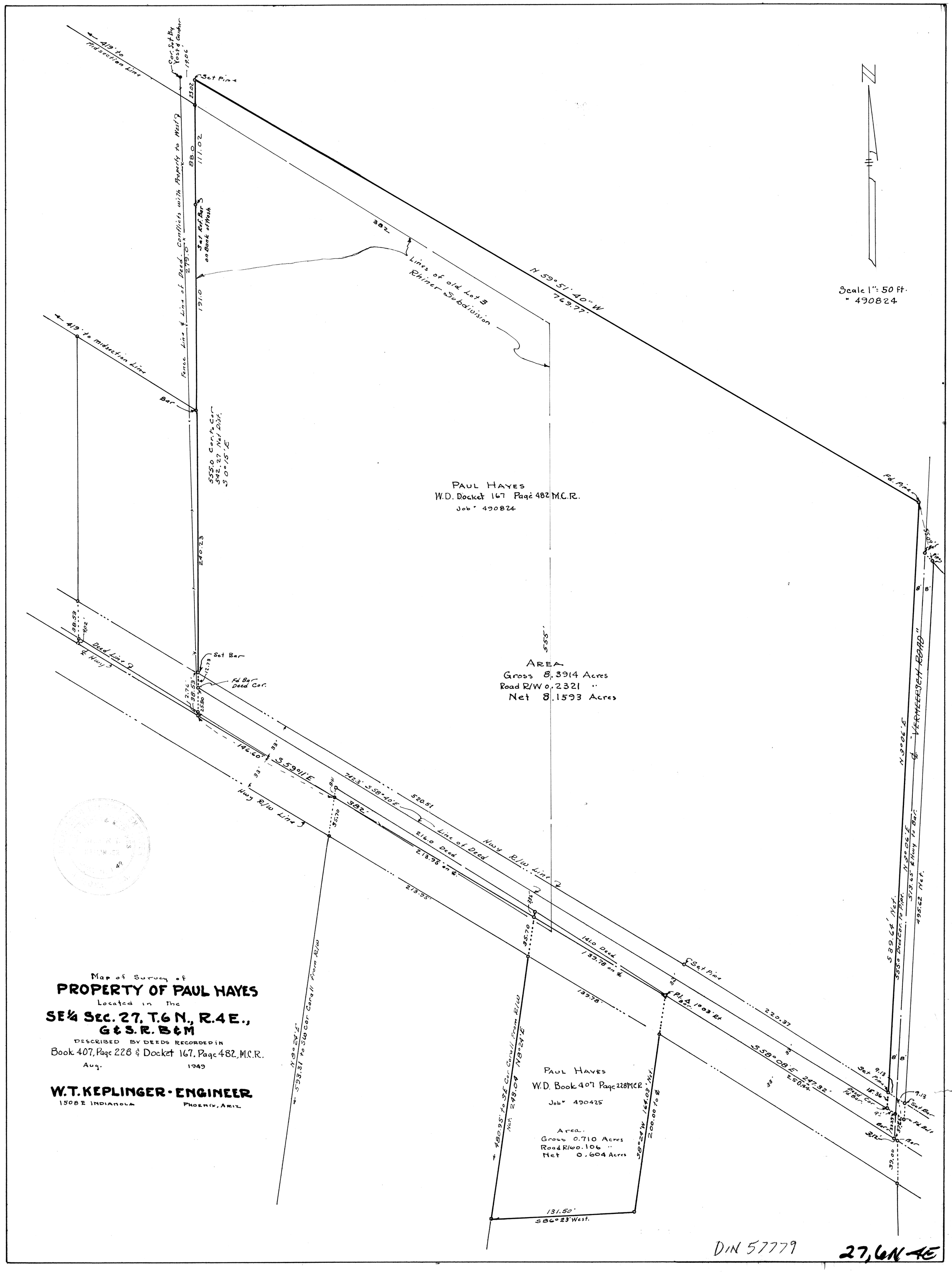

Map of Survey of

PROPERTY OF PAUL HAYES

Located in the

SE¼ Sec. 27, T.6 N., R.4 E., G & S.R. B & M

DESCRIBED BY DEEDS RECORDED IN

Book 407, Page 228 & Docket 167, Page 482, M.C.R.

Aug. 1949

W.T. KEPLINGER · ENGINEER

1508 E INDIANOLA PHOENIX, ARIZ