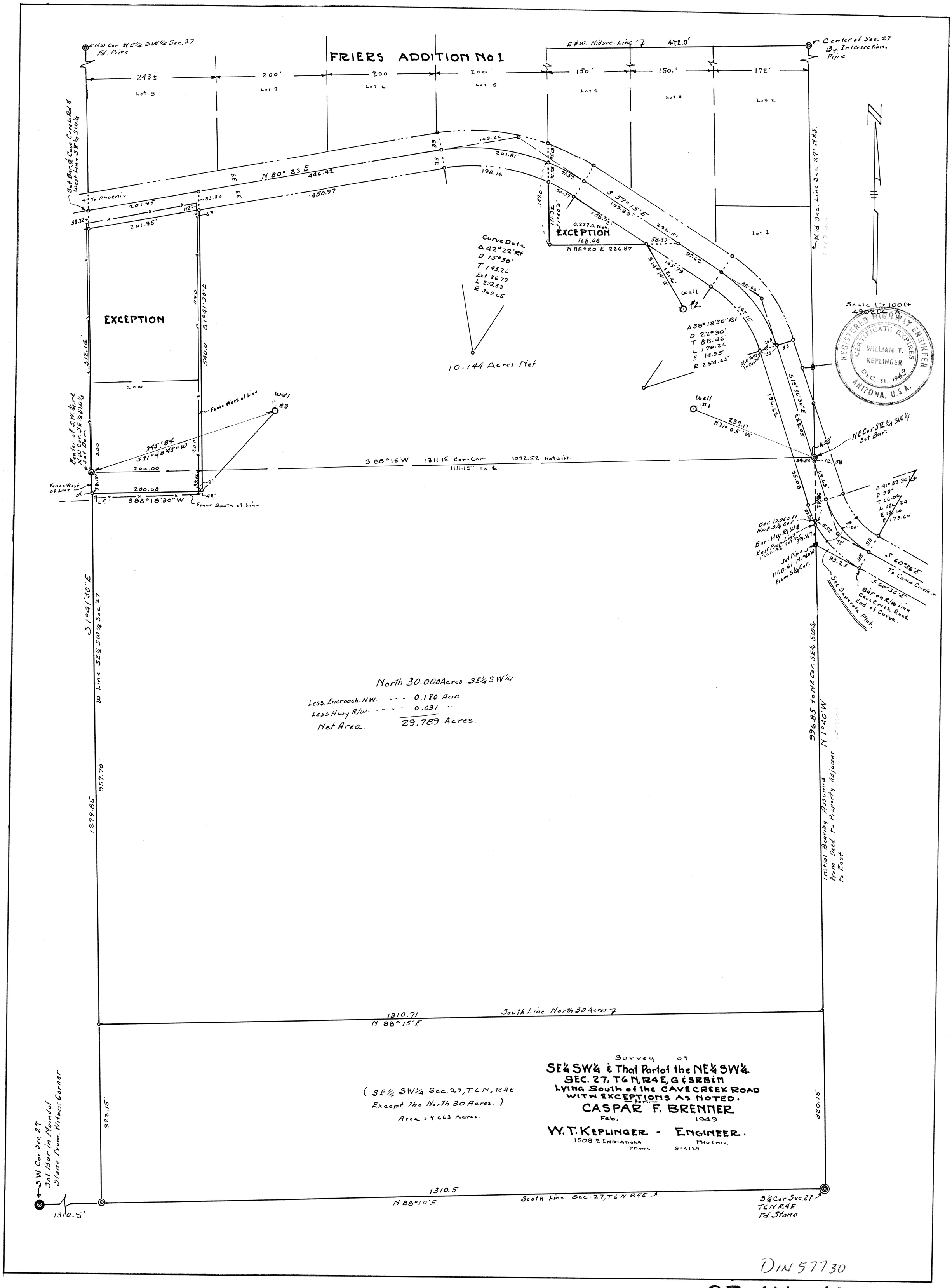


DIN 57730

27, 6N-4E