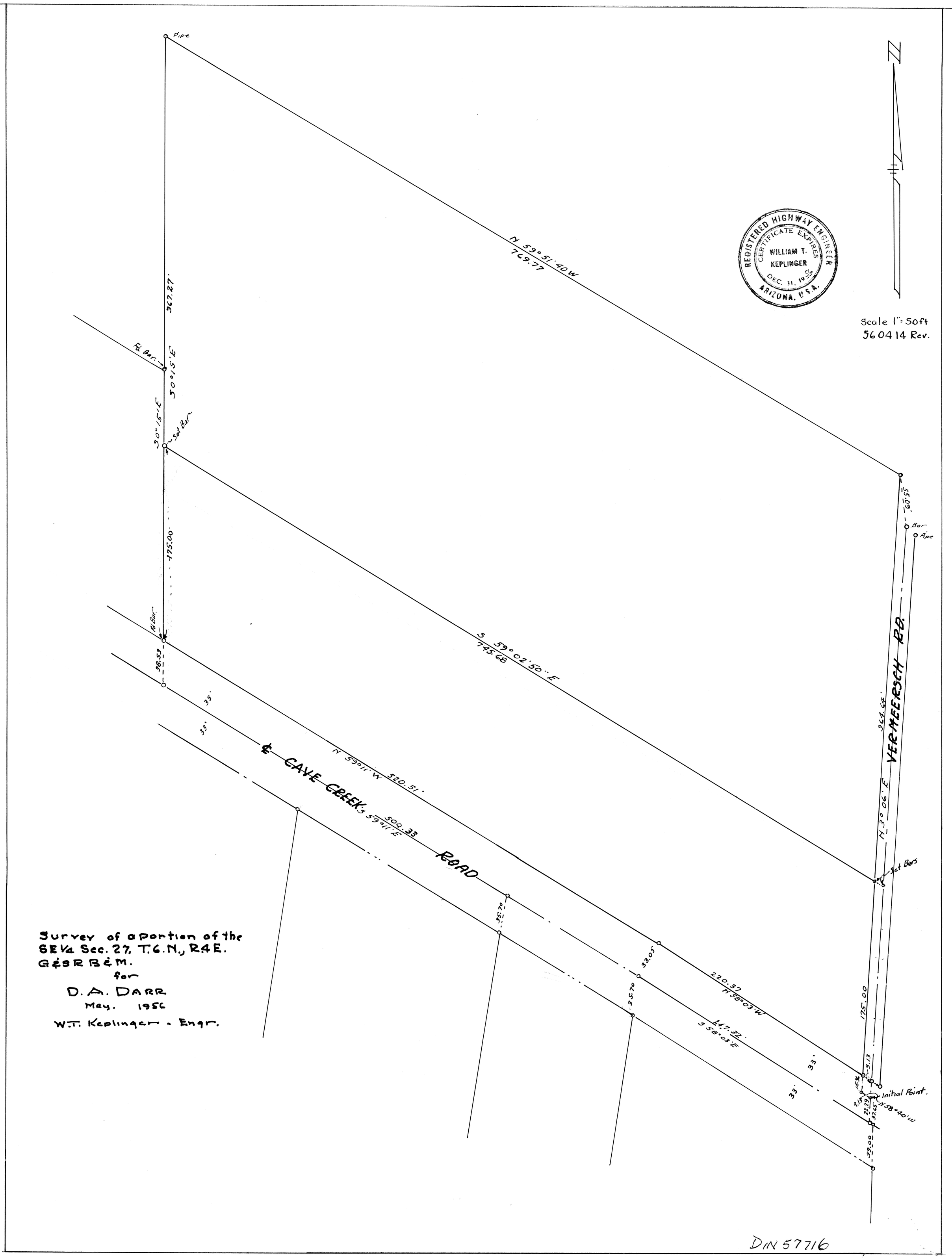
Pipe
N 59°51'40 W
769.77
367.27'
Fd Bar
S 0°15' E
S 0°15' E
Set Bar
175.00
Fd Bar
38.53
S 59°02'50" E
745.68
55.09'
Bar
Pipe
364.64'
N 30°06' E
VERMEERSCH RD.
38'
33'
℄ CAVE CREEK ROAD
N 59°11' W
520.51'
S 59°11' E
500.33
Set Bars
35.70
33.05'
35.70
220.32
N 58°03' W
147.32'
S 58°03' E
175.00
33'
33'
9.13
15.34
Initial Point
9.13
21.29
37.43'
N 58°40' W
39.00
REGISTERED HIGHWAY ENGINEER
CERTIFICATE EXPIRES
WILLIAM T.
KEPLINGER
DEC. 31, 19
ARIZONA, U.S.A.
Scale 1" = 50 ft
560414 Rev.
Survey of a portion of the
SE¼ Sec. 27, T.6.N., R.4E.
G&SRB&M.
for
D. A. DARR
May. 1956
W.T. Keplinger - Engr.
DIN 57716
27, 6N-4E