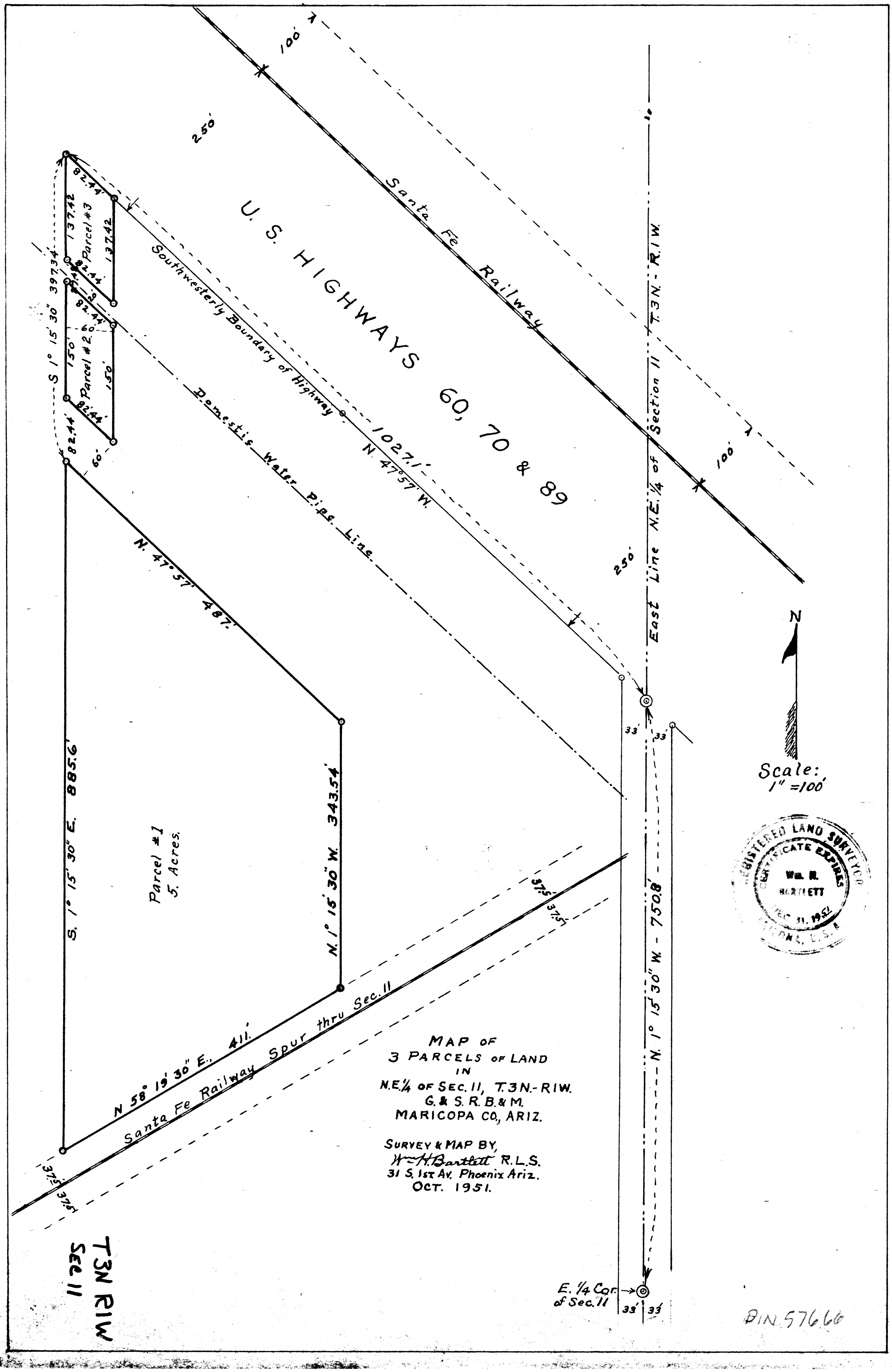

MAP OF
3 PARCELS OF LAND
IN
N.E.1/4 OF SEC. 11, T.3N.-R1W.
G. & S. R. B. & M.
MARICOPA CO., ARIZ.

SURVEY & MAP BY,
Wm. H. Bartlett R.L.S.
31 S. 1st Av. Phoenix Ariz.
OCT. 1951.

DIN. 57666