PLAT OF SURVEY
Compiled from Notes of Survey
Made April & May 1946 - of

TRACT 38, Sec.s 26 & 27
T1N R2W
G. & S. R. B. & M.
For.
Mrs W.A. OSBORN
By.
W.T. Keplinger · Engineer
Dec. 1955

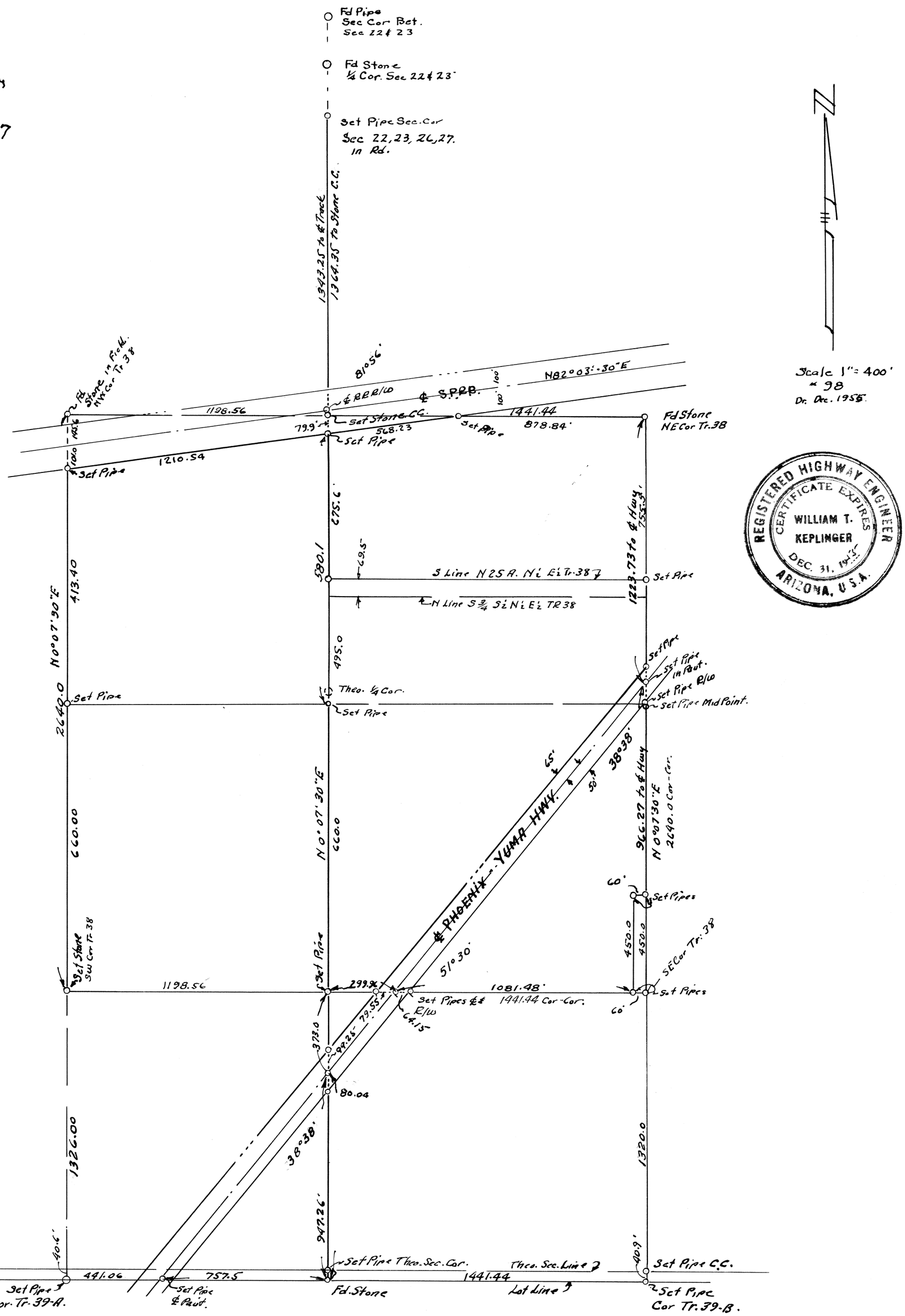

REGISTERED HIGHWAY ENGINEER
CERTIFICATE EXPIRES
WILLIAM T. KEPLINGER
DEC. 31, 19[illegible]
ARIZONA, U.S.A.

H-3-15

DIN 57535

SEC. 26, 1N-1W