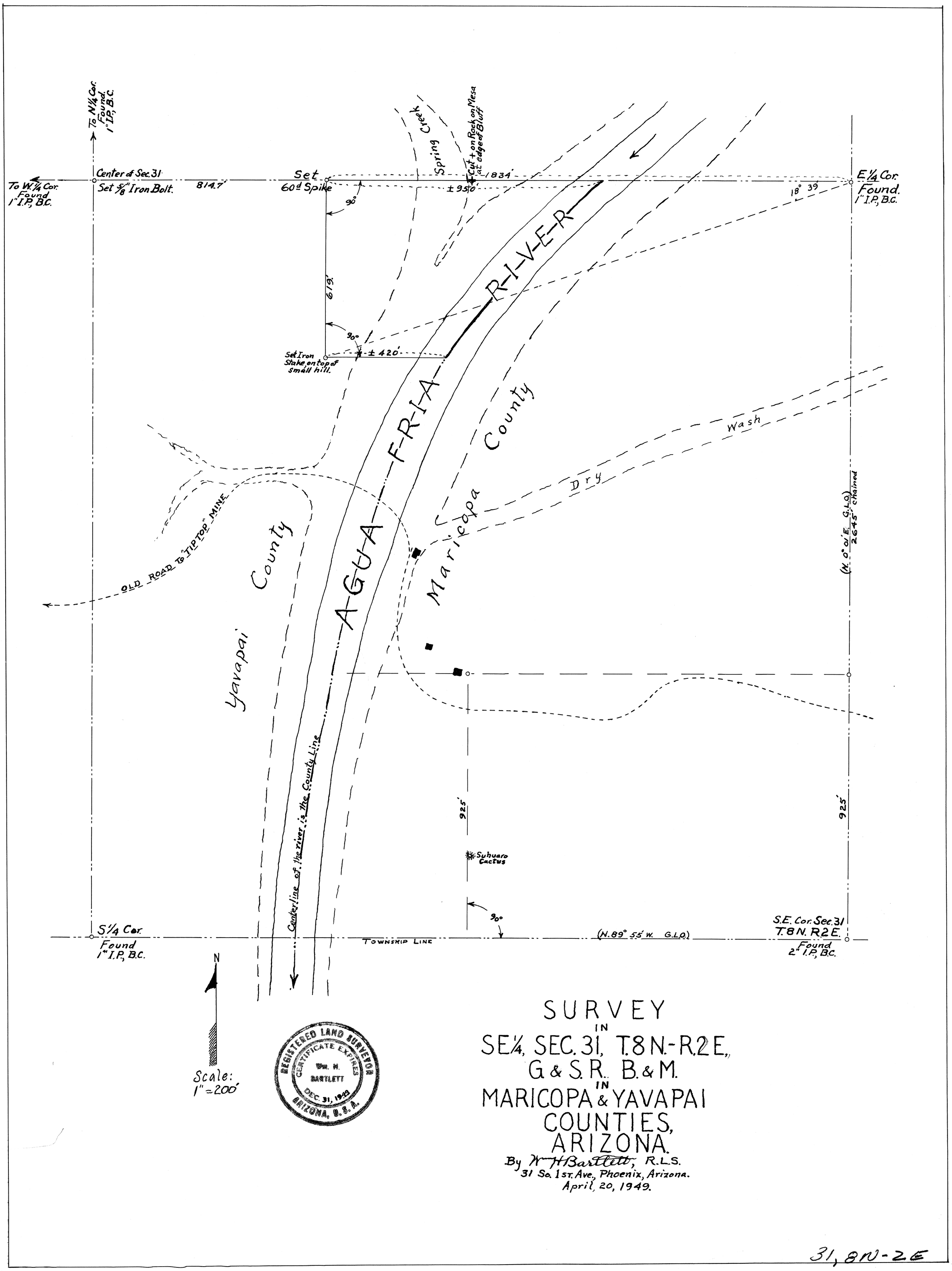

SURVEY
IN
SE¼, SEC. 31, T.8 N.-R.2 E.,
G & S.R. B.& M.
IN
MARICOPA & YAVAPAI
COUNTIES,
ARIZONA.

By W. H. Bartlett, R.L.S.
31 So. 1st. Ave., Phoenix, Arizona.
April, 20, 1949.

31, 8N-2E

DIN 57472