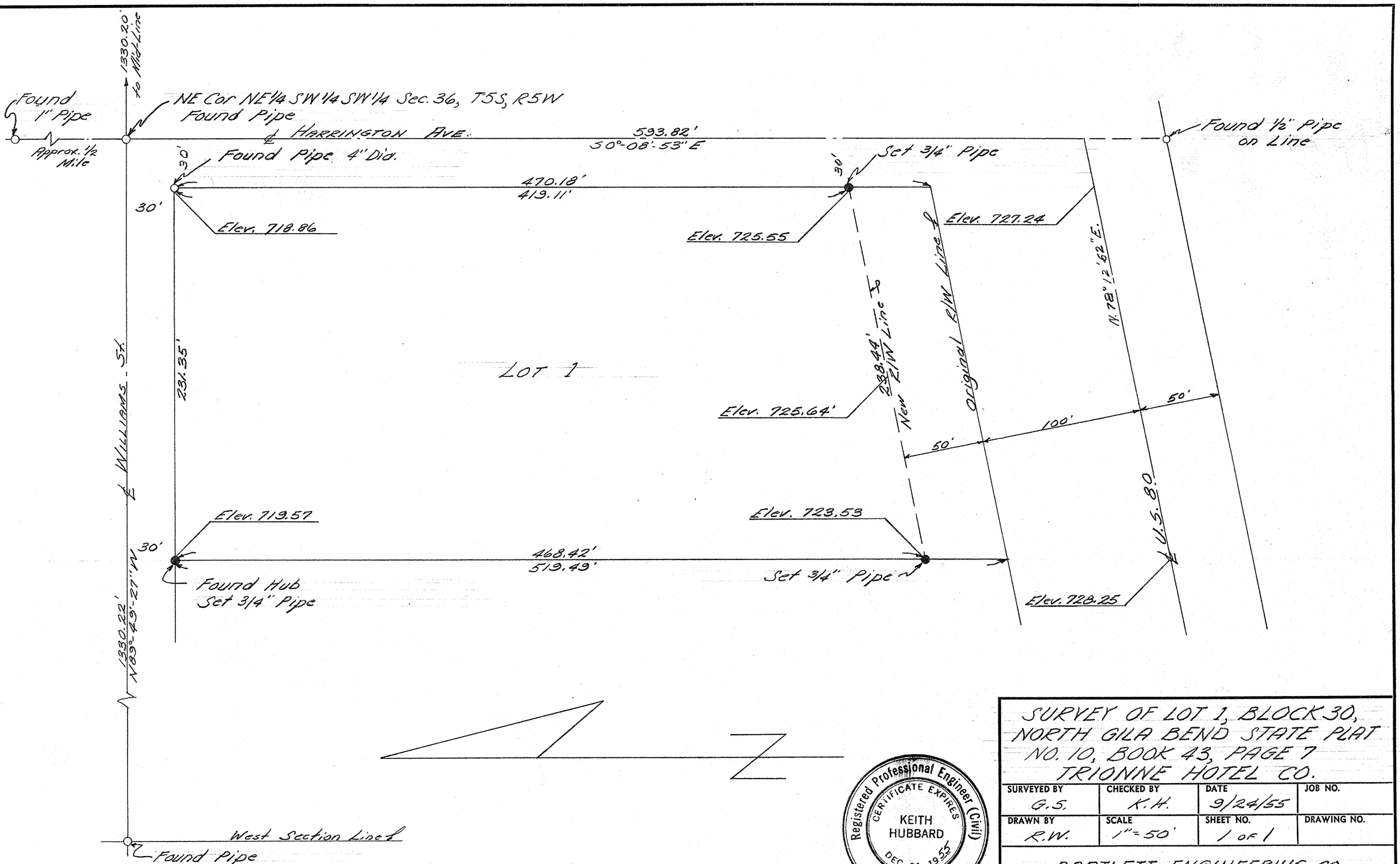

SURVEY OF LOT 1, BLOCK 30, NORTH GILA BEND STATE PLAT NO. 10, BOOK 43, PAGE 7
TRIONNE HOTEL CO.

SURVEYED BY	CHECKED BY	DATE	JOB NO.
G.S.	K.H.	9/24/55	
DRAWN BY	SCALE	SHEET NO.	DRAWING NO.
R.W.	1" = 50'	1 of 1	

BARTLETT ENGINEERING CO.
CONSULTING ENGINEER
PHOENIX, ARIZONA

Registered Professional Engineer (Civil)
CERTIFICATE EXPIRES
KEITH HUBBARD
DEC. 31, 1955
ARIZONA, U.S.A.

DIN # 57375
1/1 APLS

36, 55-5W