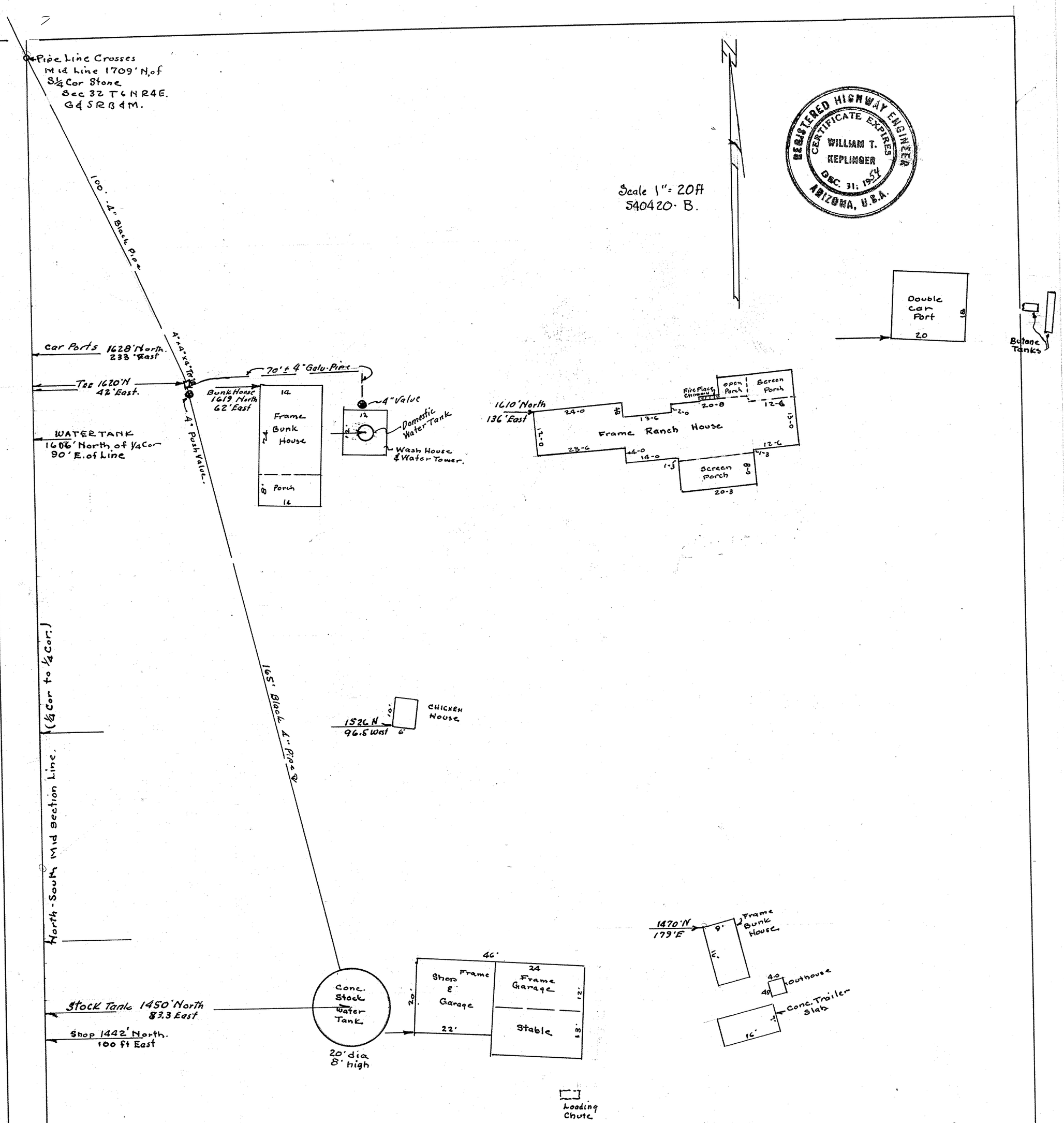

Map Showing
Improvements in the SE¼ Sec 32
T6N R4E, G&SRB&M
May 5, 1954
W.T. Keplinger Engineer

Note: Does not show Fences or Corrals

D.N# 57349
1/1 APLS

32, 6N-4E