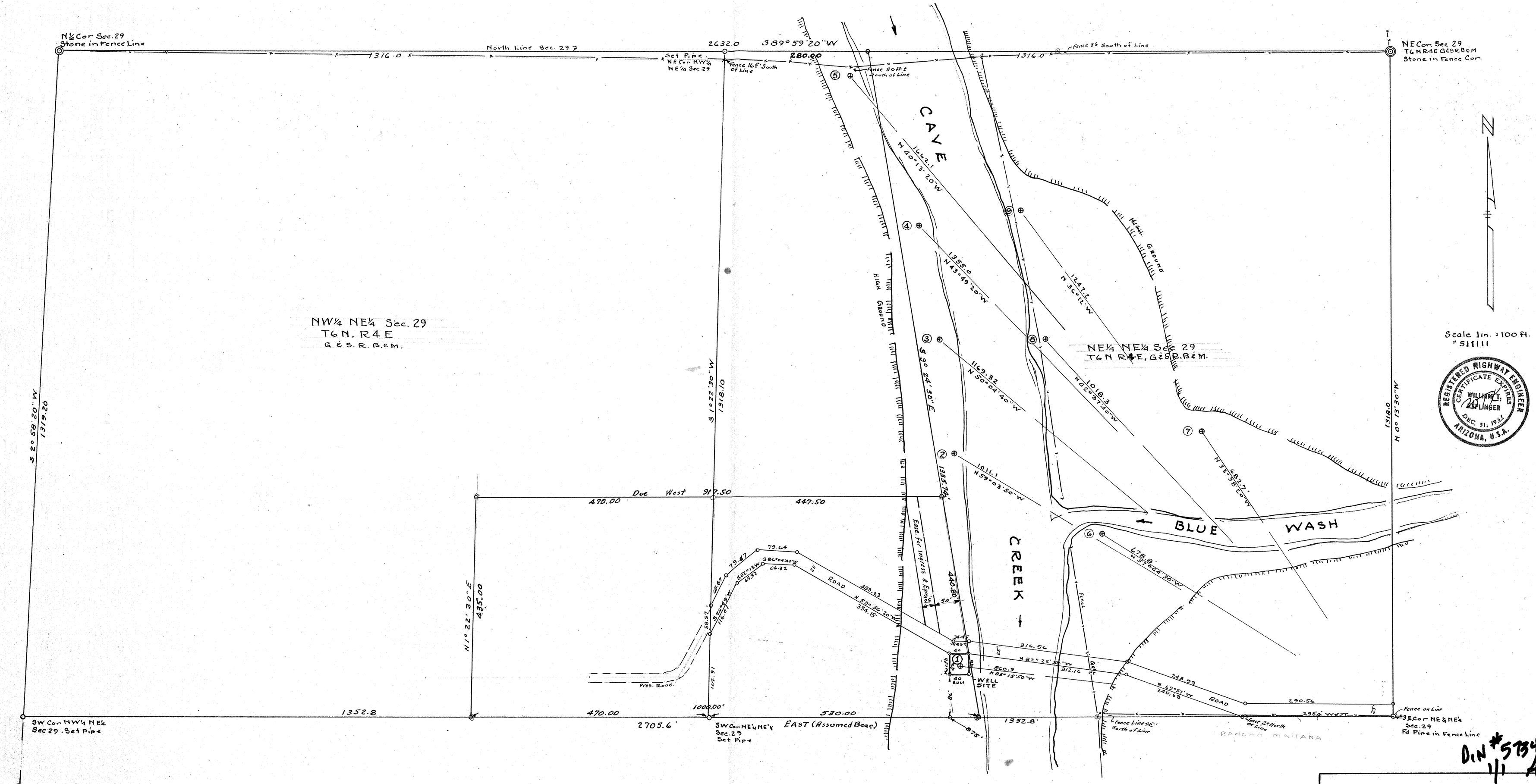

DIN #57347
1/1 ARS

CERTIFICATE OF SURVEY

I HEREBY CERTIFY that this Map was made from notes of a survey made by me in November, 1951., and that such survey is accurately represented on this map

W. T. Keplinger
Registered Professional Engineer

REGISTERED HIGHWAY ENGINEER
CERTIFICATE EXPIRES
WILLIAM T. KEPLINGER
DEC. 31, 1961
ARIZONA, U.S.A.

MAP
SHOWING

N ½ NE¼ Sec 29, T6N, R4E
G&S.R.B.&M.

NEWELL A. CLARK

Scale 1 inch = 100 ft. May 1961

29, 6N-4E