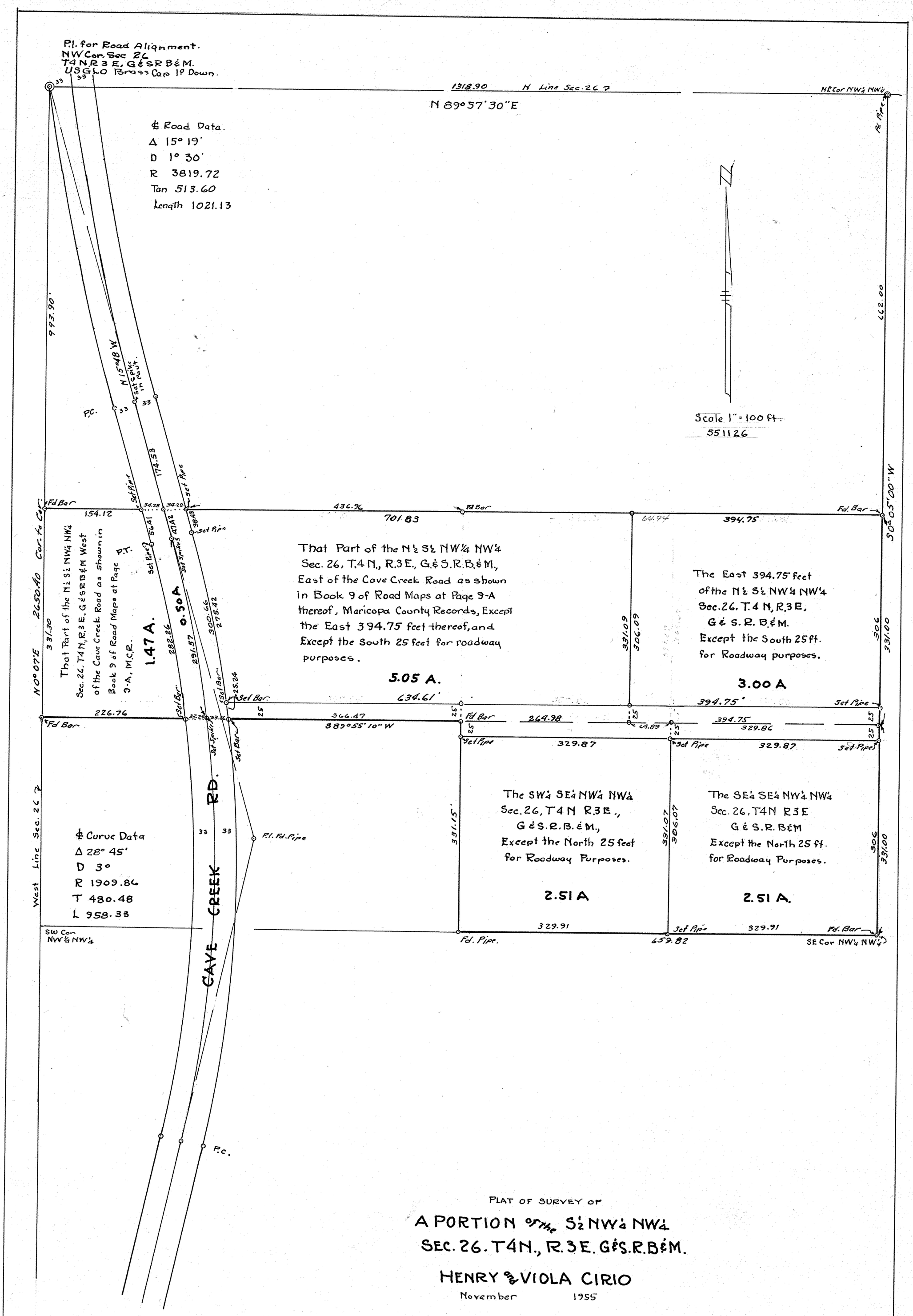


PLAT OF SURVEY OF

A PORTION OF THE S½ NW¼ NW¼

SEC. 26. T4N., R.3E. G&S.R.B&M.

HENRY & VIOLA CIRIO

November 1955

W.T. Keplinger Engineer

REGISTERED HIGHWAY ENGINEER
CERTIFICATE EXPIRES
WILLIAM T. KEPLINGER
DEC. 31, 1955
ARIZONA, U.S.A.

DIN# 51338
1/1 APLS

26, 4N-3E