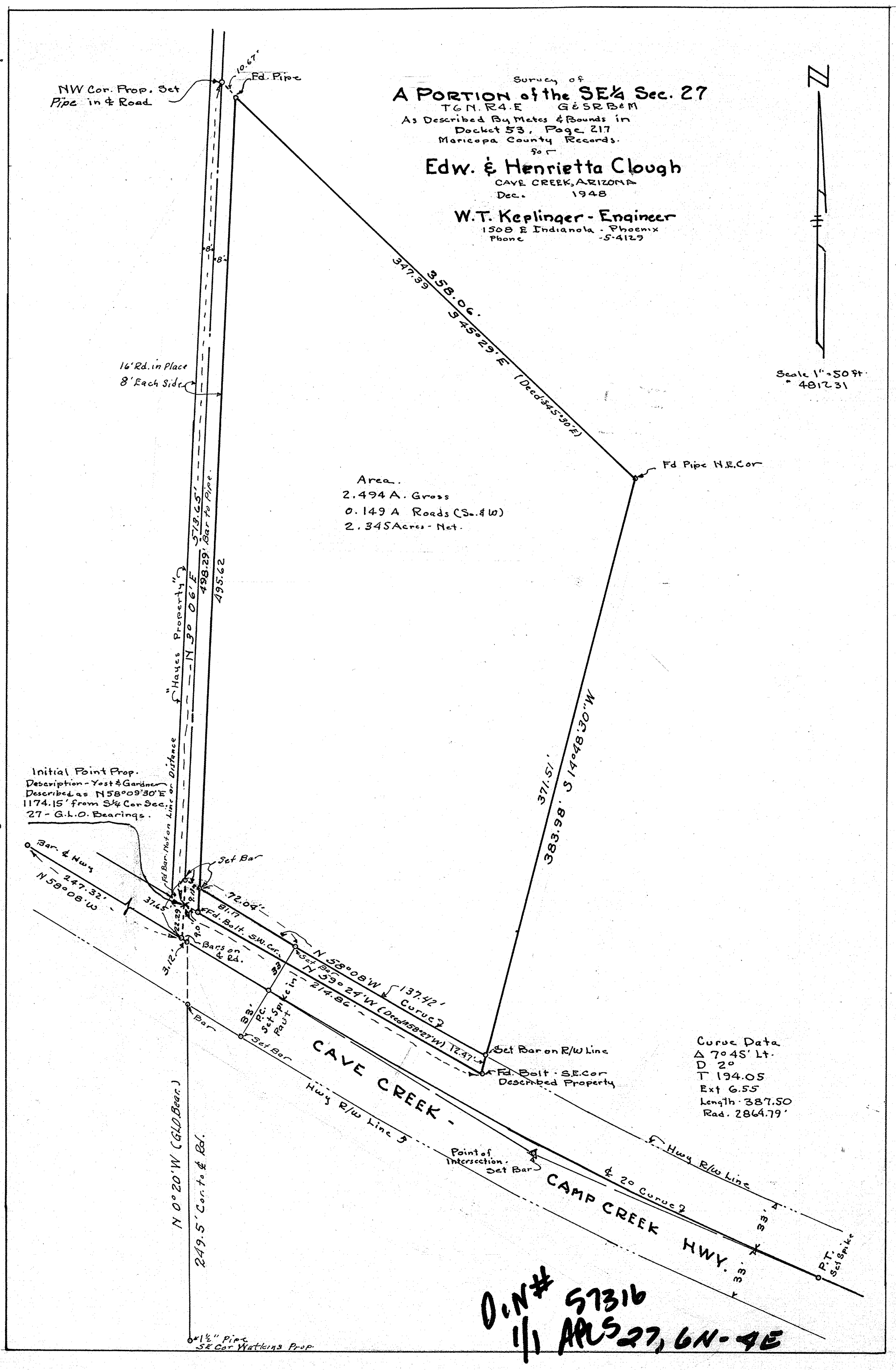

D.N# 57316
1/1 APLS 27, 6N-4E