Description of a Parcel of Land
100' x 50' Located in the SE¼ Sec. 27
T. 6 N, R 4 E, G & S R B & M
for
CHARLES L. DAVIS
Sept. 1957

W. T. Keplinger - Engr.

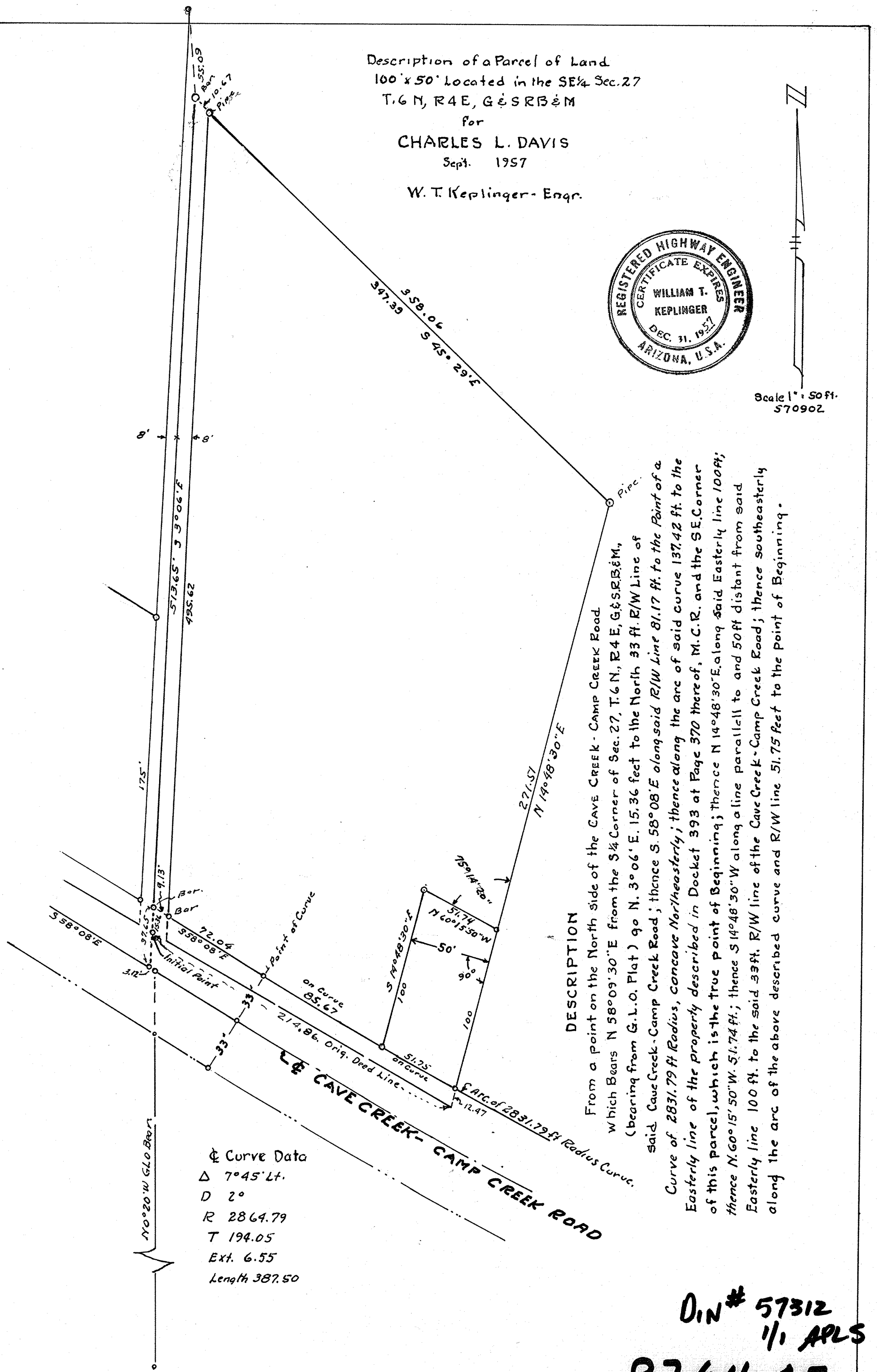

DESCRIPTION

From a point on the North side of the CAVE CREEK - CAMP CREEK Road which Bears N 58°09' 30" E from the S¼ Corner of Sec. 27, T. 6 N., R 4 E, G.&S.R.B.&M., (bearing from G.L.O. Plat) go N. 3° 06' E. 15.36 feet to the North 33 ft. R/W Line of said Cave Creek - Camp Creek Road; thence S. 58° 08' E along said R/W Line 81.17 ft. to the Point of a Curve of 2831.79 ft Radius, concave Northeasterly; thence along the arc of said curve 137.42 ft. to the Easterly line of the property described in Docket 393 at Page 370 thereof, M.C.R. and the S.E. Corner of this parcel, which is the true point of Beginning; thence N 14°48'30" E. along said Easterly line 100 ft; thence N. 60° 15' 50" W. 51.74 ft.; thence S 14°48'30" W along a line parallell to and 50 ft distant from said Easterly line 100 ft. to the said 33 ft. R/W line of the Cave Creek - Camp Creek Road; thence southeasterly along the arc of the above described curve and R/W line 51.75 feet to the point of Beginning.

DIN # 57312
1/1 APLS

27, 6N-4E