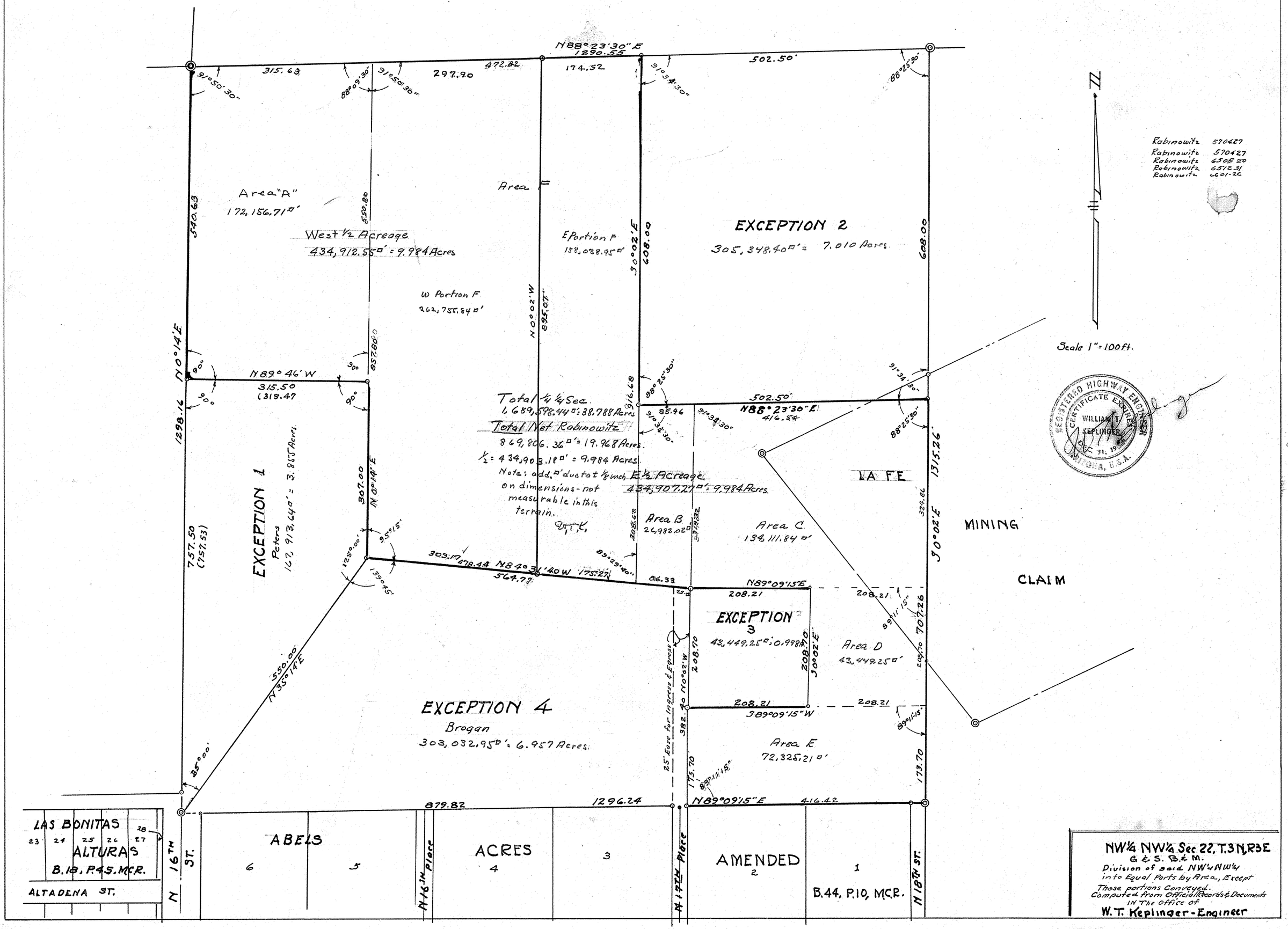

NW1/4 NW1/4 Sec 22, T.3N, R3E
G & S. B.& M.
Division of said NW1/4 NW1/4 into Equal Parts by Area, Except Those portions Conveyed.
Computed from Official Records & Documents IN The Office of
W. T. Keplinger - Engineer

22, 3N-3E
DIN # 57292 1/1
APLS