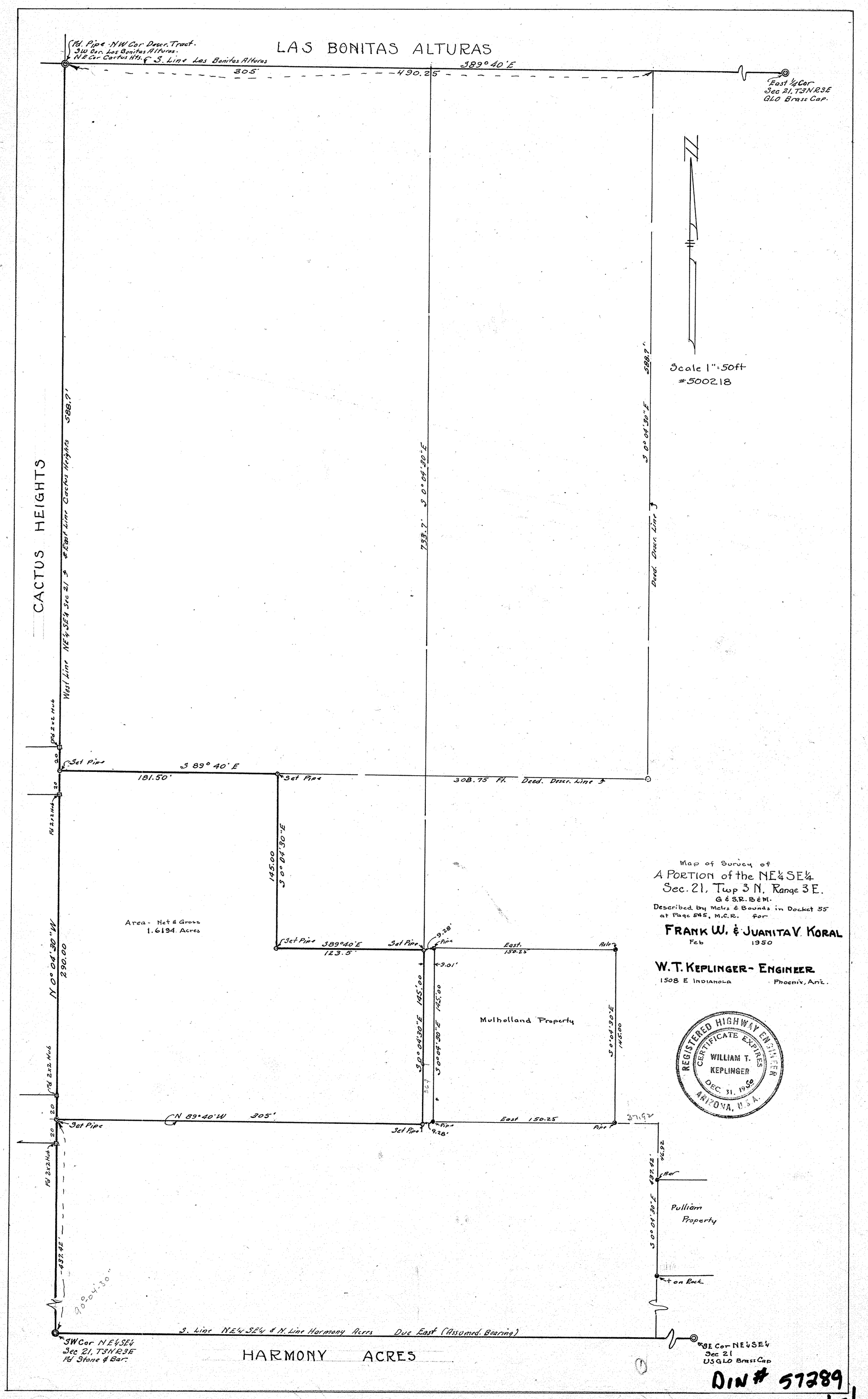

DIN # 57289

21, 3N-3E