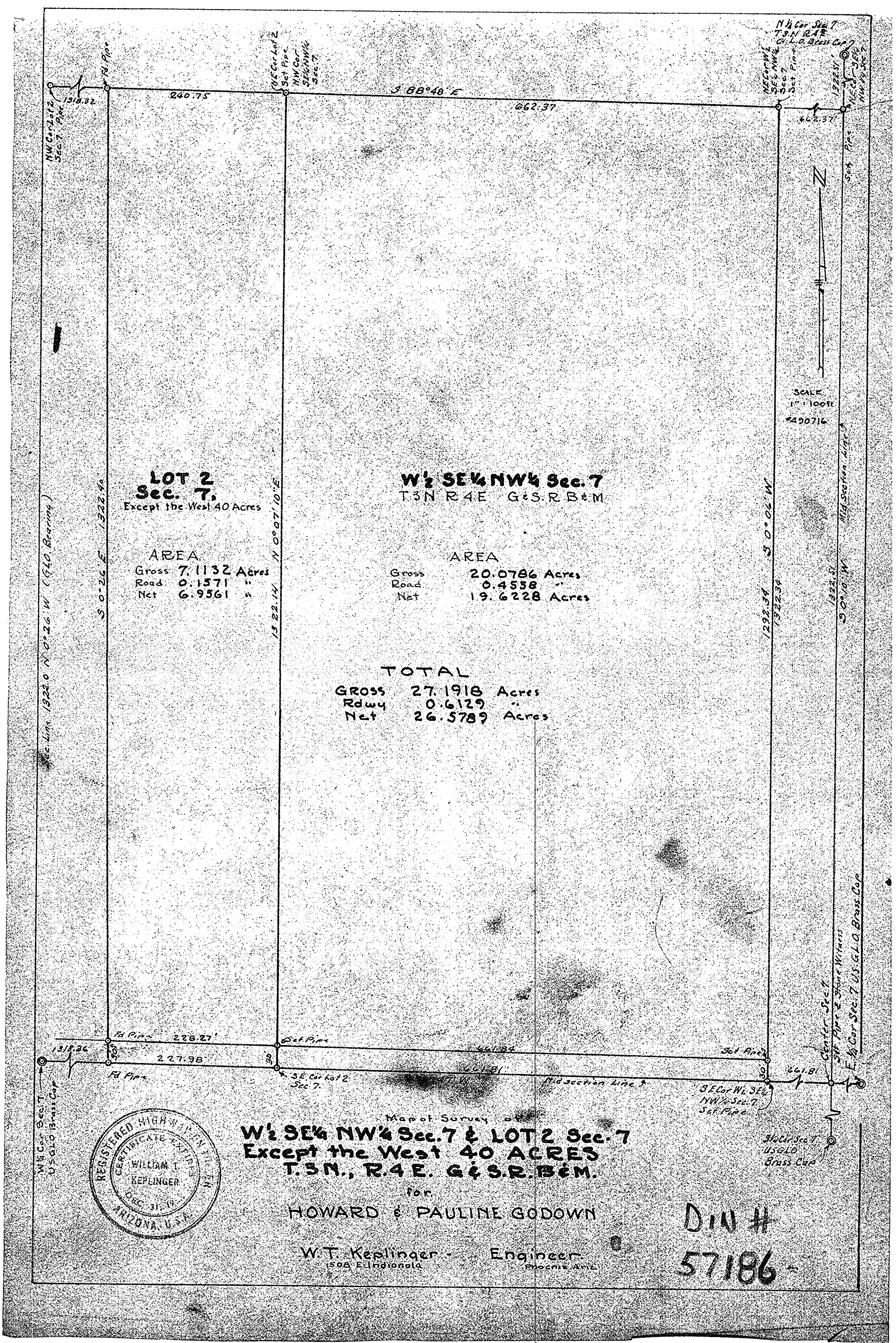
N¼ Cor Sec 7
T3N R4E
G.L.O. Brass Cap
NW Cor Lot 2
Sec 7 Pipe
1318.32
Fd Pipe
240.75
NE Cor Lot 2
Set Pipe
NW Cor
SE¼ NW¼
Sec. 7
S 88°48' E
662.37
NE Cor W½
SE¼ NW¼
Sec 7
Set Pipe
662.37
1322.51
NE Cor
SE¼ NW¼ Sec 7
Set Pipe
N
SCALE
1" = 100ft
#490716
Sec Line 1322.0 N 0°26' W (GLO Bearing)
S 0°26' E 1322.44
LOT 2
Sec. 7,
Except the West 40 Acres
AREA
Gross 7.1132 Acres
Road 0.1571 "
Net 6.9561 "
N 0°07'10" E
15 22.14
W½ SE¼ NW¼ Sec. 7
T3N R4E G&S.R B&M
AREA
Gross 20.0786 Acres
Road 0.4558 "
Net 19.6228 Acres
TOTAL
GROSS 27.1918 Acres
Rdwy 0.6129 "
Net 26.5789 Acres
1292.34
S 0°06' W
1322.34
1322.51
S 0°10' W
Mid Section Line S
Center Sec 7
Set Pipe & Stone Witness
E¼ Cor Sec 7 U.S.G.L.O. Brass Cap
Fd Pipe
228.27'
1318.26
227.98
Set Pipe
661.84
Set Pipe
661.81
Fd Pipe
S.E. Cor Lot 2
Sec 7.
Mid section line S
661.81
S.E. Cor W½ SE¼
NW¼ Sec. 7
Set Pipe
W¼ Cor Sec 7
U.S.G.L.O. Brass Cap
S¼ Cor Sec 7
U.S.G.L.O.
Brass Cap
REGISTERED HIGHWAY ENGINEER
CERTIFICATE EXPIRES
WILLIAM T.
KEPLINGER
DEC. 31, 19
ARIZONA, U.S.A.
Map of Survey of
W½ SE¼ NW¼ Sec. 7 & LOT 2 Sec. 7
Except the West 40 ACRES
T.3N., R.4E. G&S.R.B&M.
for
HOWARD & PAULINE GODOWN
W.T. Keplinger - Engineer
1508 E. Indianola
Phoenix, Ariz.
DIN #
57186