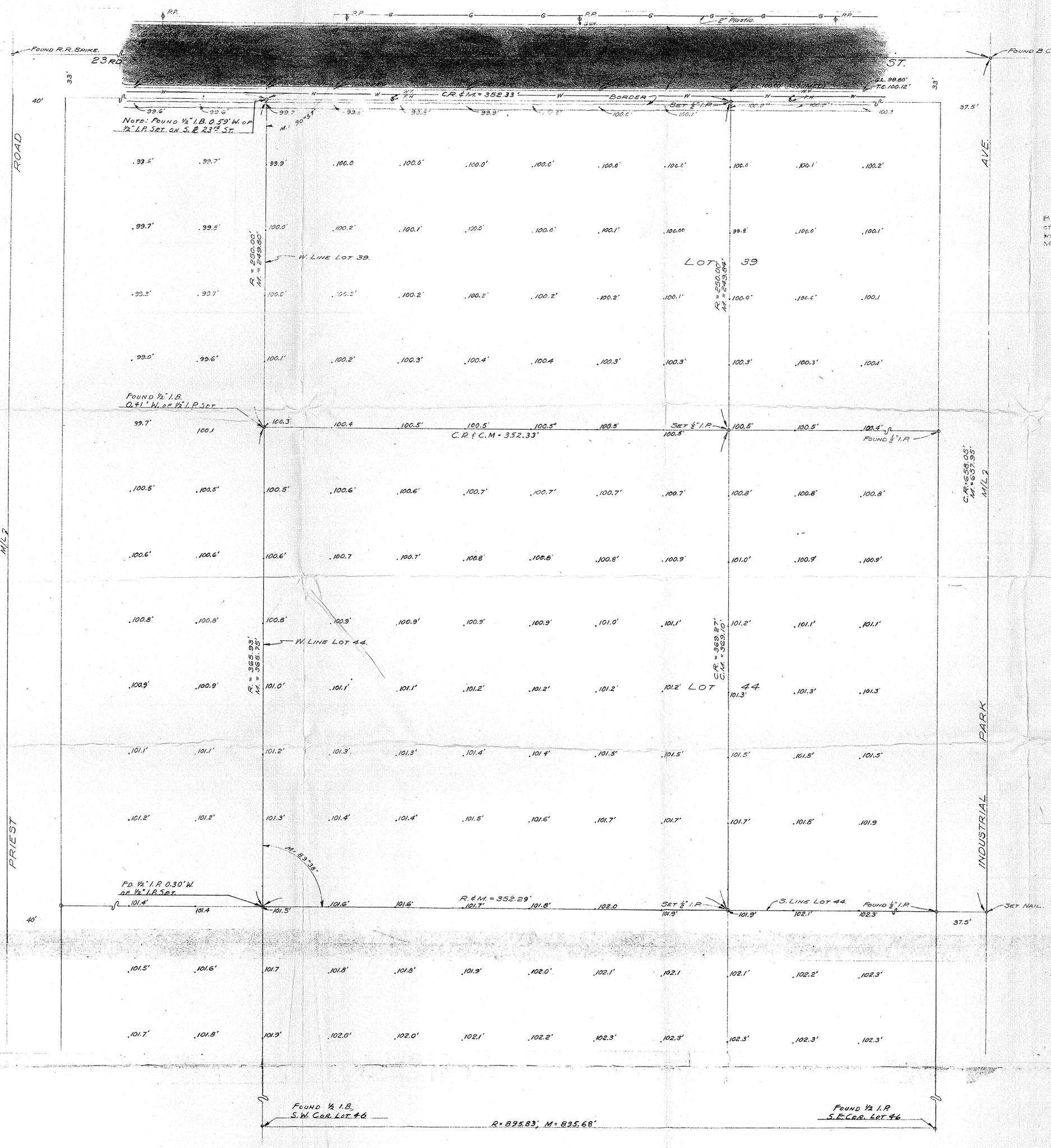

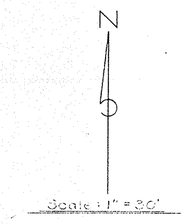

REPORT OF SURVEY
FOR

Busby and Associates at 113 E. Camelback Road, Phoenix, Arizona, of the West 352.27 feet of Lots 39 and 44 of Palo Verde Industrial Park as recorded in Book 105, Page 31, Records of Maricopa Co., Arizona.

LEGEND

o	½" I.P. Set.
R.	Data from Mar. Co. Records and Clients Description.
C.R.	Calculated from R.
M.	Measured in field.
C.M.	Calculated from M.
.100.0'	Elevation.
T.C.	Top of Curb.
G.L.	Gutter Line.
W.V.	Water Valve.
F.H.	Fire Hydrant.
B.M.	White Painted Square - Top of Curb.
—G—	2" Plastic Gas Line.
—W—	Water Line.

SECTION THROUGH BORDER

CERTIFICATION

This will certify that the survey of the premises shown hereon was made by me on September 8th, 1964.

Eugene V. Skelley R.L.S.

ARIZONA SURVEYING SERVICE
1114 N. 7th St. Phoenix, Arizona.

DIN# 57092

DWG. LE 64-385