A Report of survey for Mr. Walter W. Bartol showing a portion of the S.E.¼ S.E.¼, Sec. 34, T.3 N., R.1 E., G.&S.R. B.&M. described by metes and bounds as follows: Beginning at the S.E. Cor. of Sec. 34, thence North along the East line of said Sec. 34, a distance of 1050.50 feet to a true point of beginning; thence South 75.00 feet, thence West 213.00 feet, thence North 75.00 feet, thence East 213.00 feet to the above said true point of beginning.

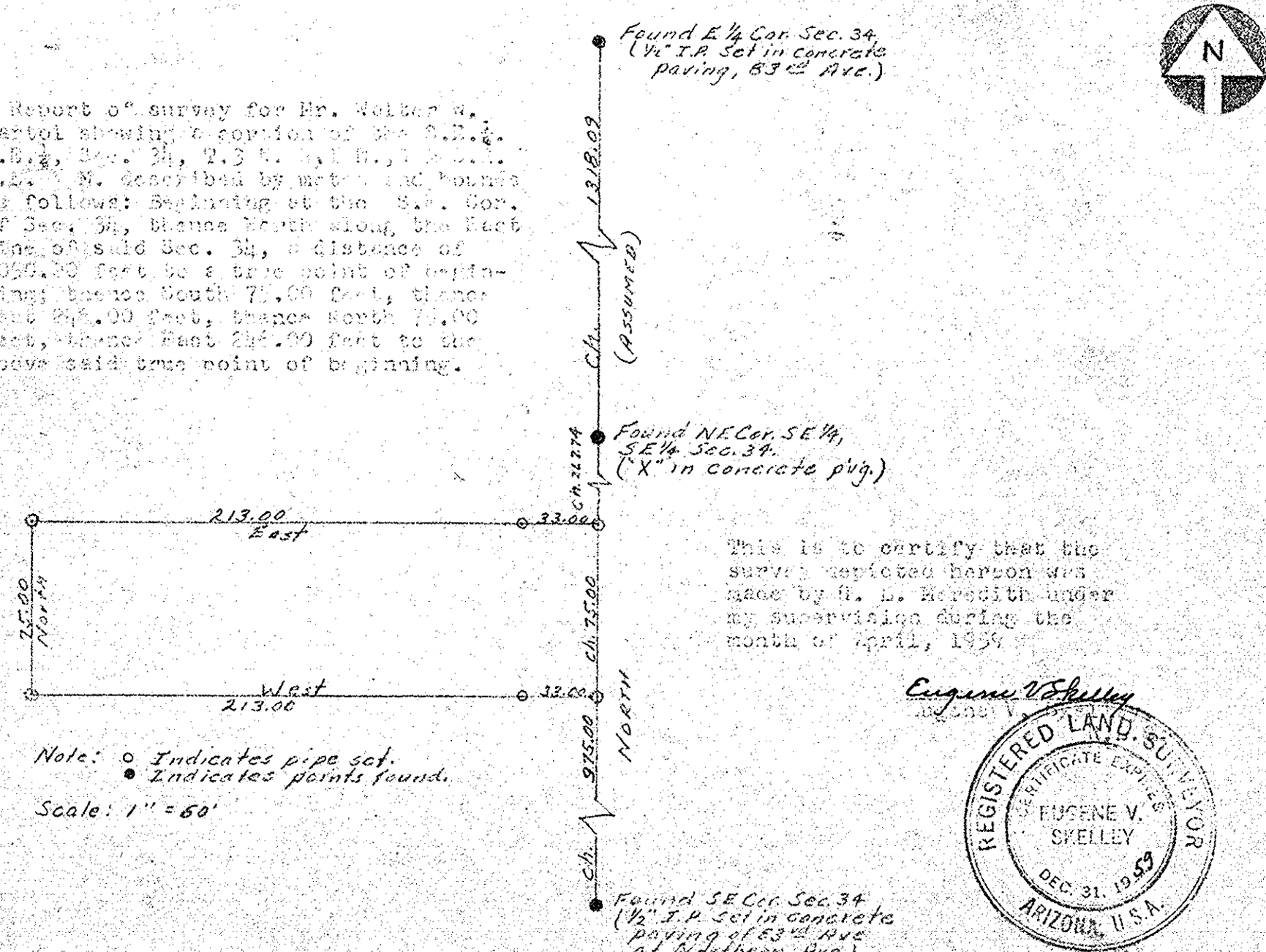

This is to certify that the survey depicted hereon was made by H. L. Meredith under my supervision during the month of April, 1959.

Eugene V. Skelley
Eugene V. Skelley

Note: ○ Indicates pipe set.
● Indicates points found.

Scale: 1" = 60'

DRAWN by E.V.S.	SURVEYED by H.L.M.	CHECKED by E.V.S.	MR. WALTER W. BARTOL	ARIZONA SURVEYING SERVICE	59 / 121

DIN # 57086