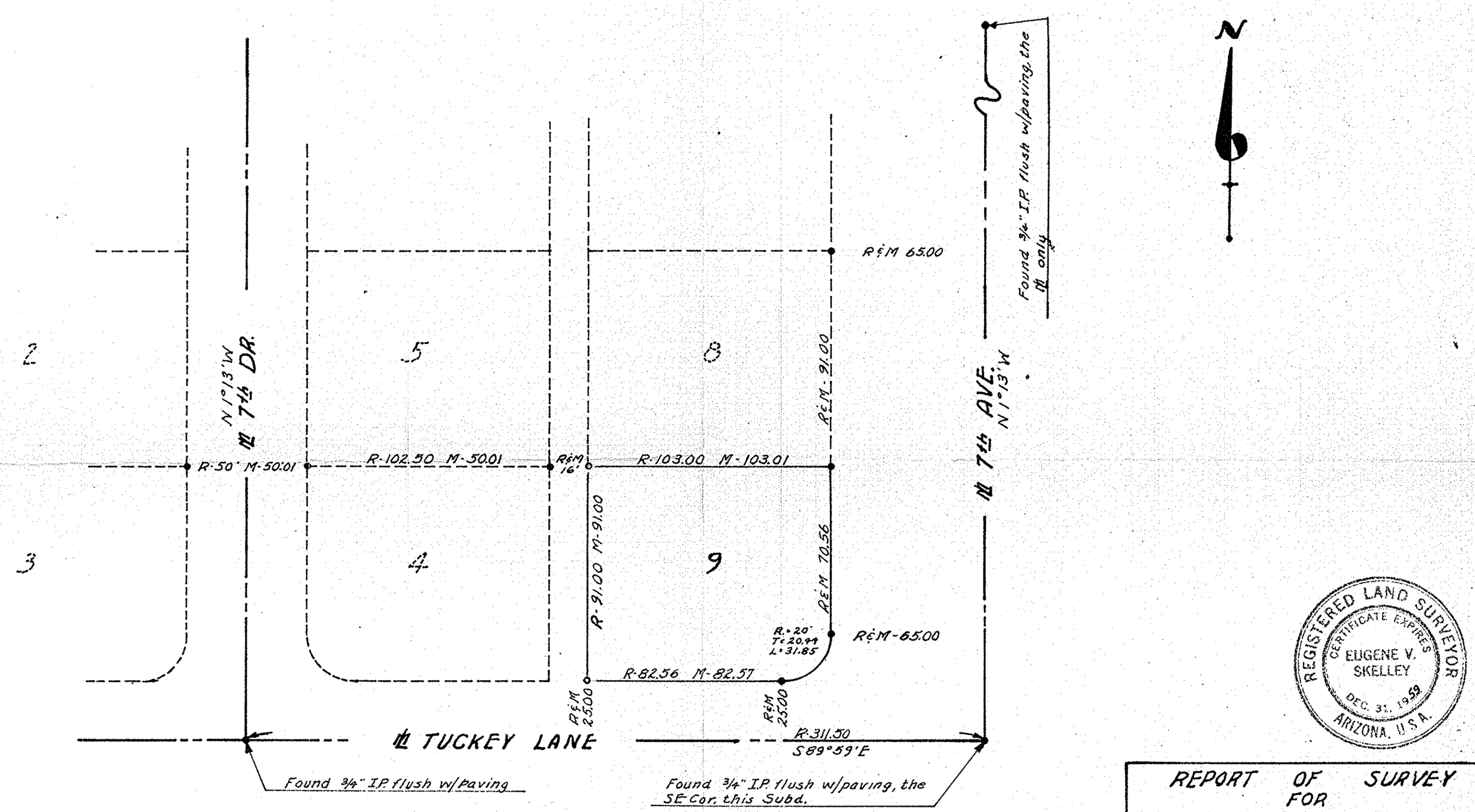

REGISTERED LAND SURVEYOR
CERTIFICATE EXPIRES
EUGENE V. SKELLEY
DEC. 31, 1959
ARIZONA, U.S.A.

REPORT OF SURVEY
FOR
PERIOD HOMES, INC.
OF
LOT 9, SHADY WOODLAND, A SUBDIVISION OF THE E. 461' OF THE N ½, N ½, SE ¼ SEC. 7, T2N, R3E, G.&S.R.B.L.&M.

NOTE:
- ● Denotes mon. fd.
- ○ Denotes iron pipe or bar set.

THIS will certify that the above survey was made by me during the month of JULY, 1959

Eugene V. Skelley, R.L.S.

SURVEYED BY E.V.S.	CLOSURE BY	DRAWN BY E.V.S.	JOB NO - 59-132
CHECKED BY H.L.W.	CHECKED BY	CHECKED BY H.L.W.	SCALE - 1" = 40'

ARIZONA SURVEYING SERVICE

DIN# 57079