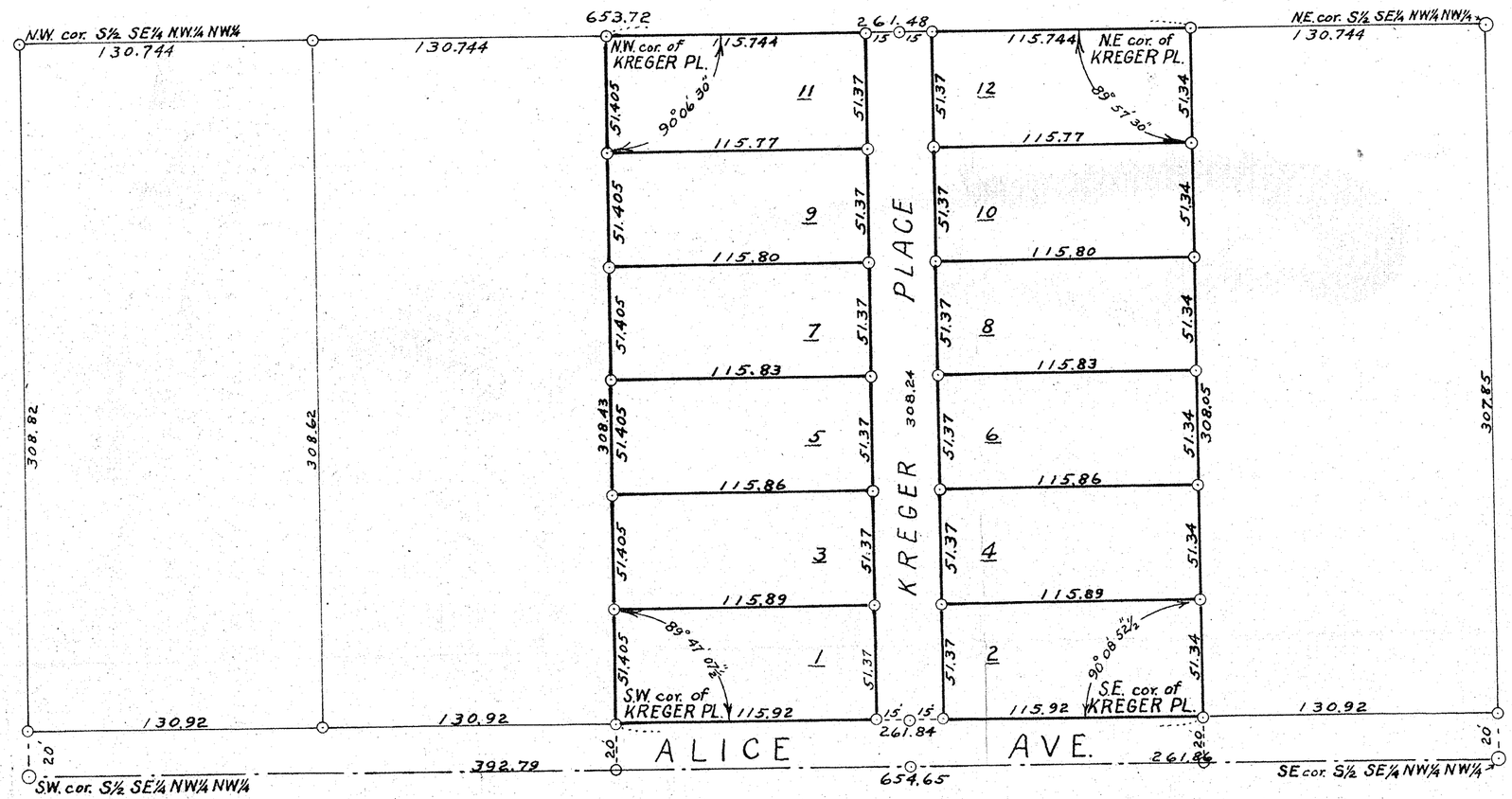

KREGER PLACE

BEING A SUBDIVISION OF THE W. ⅔ OF THE E ⅗ OF S½ SE¼ NW¼ NW¼.
SEC. 33, T. 3 N., R. 3 E., G. & S.R. B. & M. MARICOPA CO., ARIZONA.

Scale:
1" = 50'

DEDICATION

KNOW ALL MEN BY THESE PRESENTS:

That MOLLIE S. KREGER, a widow, being the owner of all of the S½ of the SE¼ of the NW¼ of the NW¼ of Section 33, Tp. 3 N, Rg. 3 E, G. & S.R. B. & M., Maricopa Co., Arizona, except the West 2/5ths and the East 1/5 thereof, has caused the property to be surveyed, subdivided and platted as shown on the adjoining plat, which property, so subdivided, shall hereafter be known as "KREGER PLACE", and hereby declares that said plat sets forth the location and gives the dimensions of each Lot and Street constituting said KREGER PLACE, and that each lot, street and avenue thereof shall be known by the number or name thereon given to each respectively; and the aforesaid owner dedicates for public use the street and avenue thereon shown.

IN WITNESS WHEREOF, the aforesaid party has hereunto set her hand and seal this day of February, 1946.

STATE of ARIZONA)
COUNTY of MARICOPA) S. S.

The foregoing instrument was acknowledged before me this day of February, 1946, by Mollie S. Kreger, a widow.

Notary Public.

My commission expires

CERTIFICATE OF SURVEY

This is to certify that the Survey and Subdivision of the Property described and platted hereon, was made by me in January, 1946.

Wm. H. Bartlett R.L.S.
Registered Land Surveyor.
31, So. 1st. Ave., PHOENIX, ARIZ.

REGISTERED LAND SURVEYOR
WM. H. BARTLETT
1946
ARIZONA

DIN#
57030-1