RESULTS OF SURVEY

OF PORTIONS OF SECTIONS 14, 23 & 26,
TOWNSHIP 1 NORTH, RANGE 2 WEST,
OF THE GILA AND SALT RIVER, BASE
AND MERIDIAN, MARICOPA COUNTY, ARIZONA.

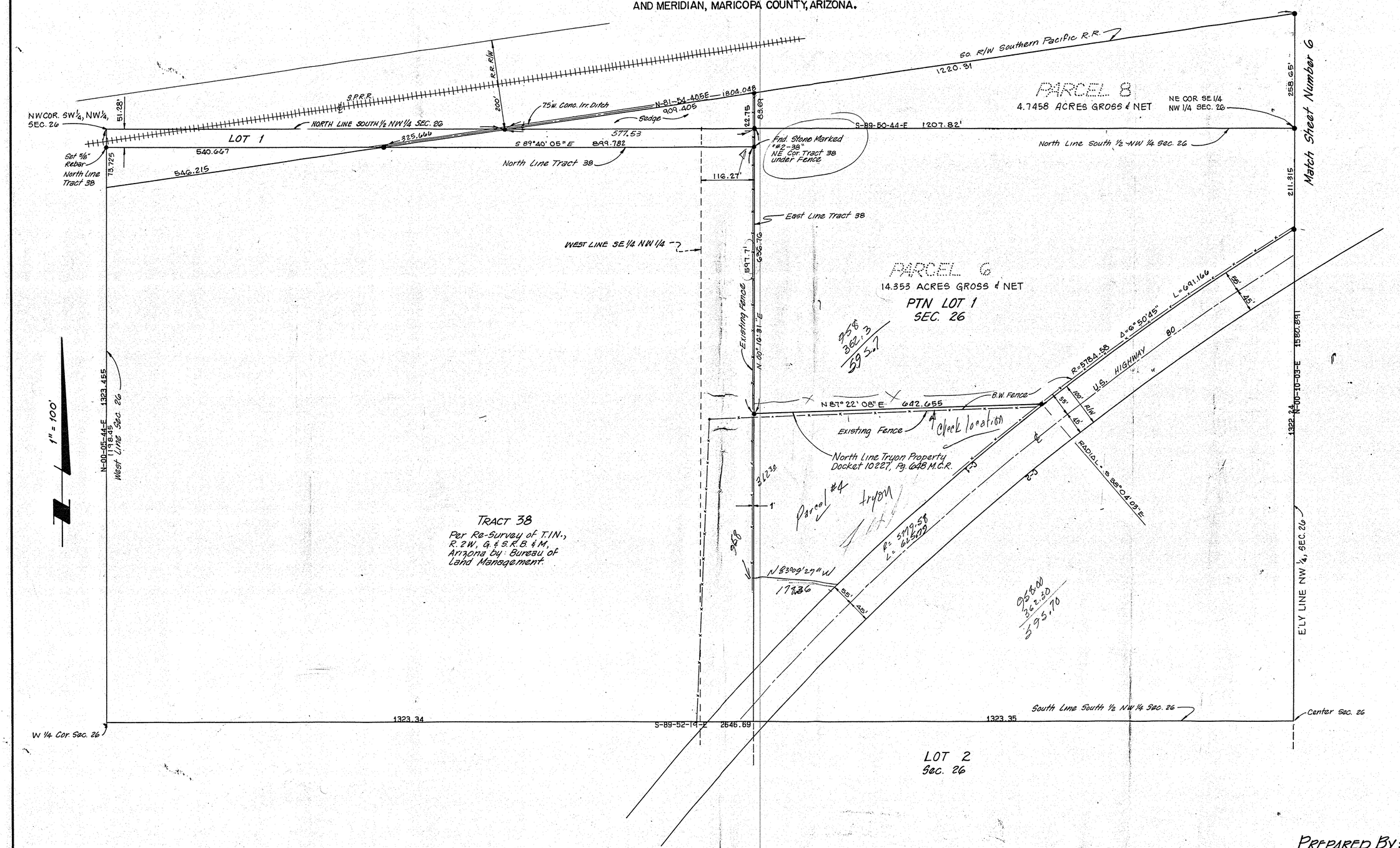

LEGEND

- ○ Found Monument as noted
- ● Set #5 Rebar Capped "Lemme-PE 8315"

2813

PREPARED BY:

PLANNING — CIVIL ENGINEERING — SURVEYING
LEMME ENGINEERING INC.
3608 WEST BETHANY HOME ROAD
PHOENIX, ARIZONA 85019
PHONE (602) 247-0722 939-2345

RESULTS OF SURVEY OF SECTIONS 14, 23 & 26, T.1N., R.2W., G.&S.R., B.&M., MARICOPA COUNTY, AZ.

W.O. 85-119 | DATE 6/12/85 | SHEET 7 OF 7

DIN # 56956-7

Revised 6/18/85

AUG 15 1985