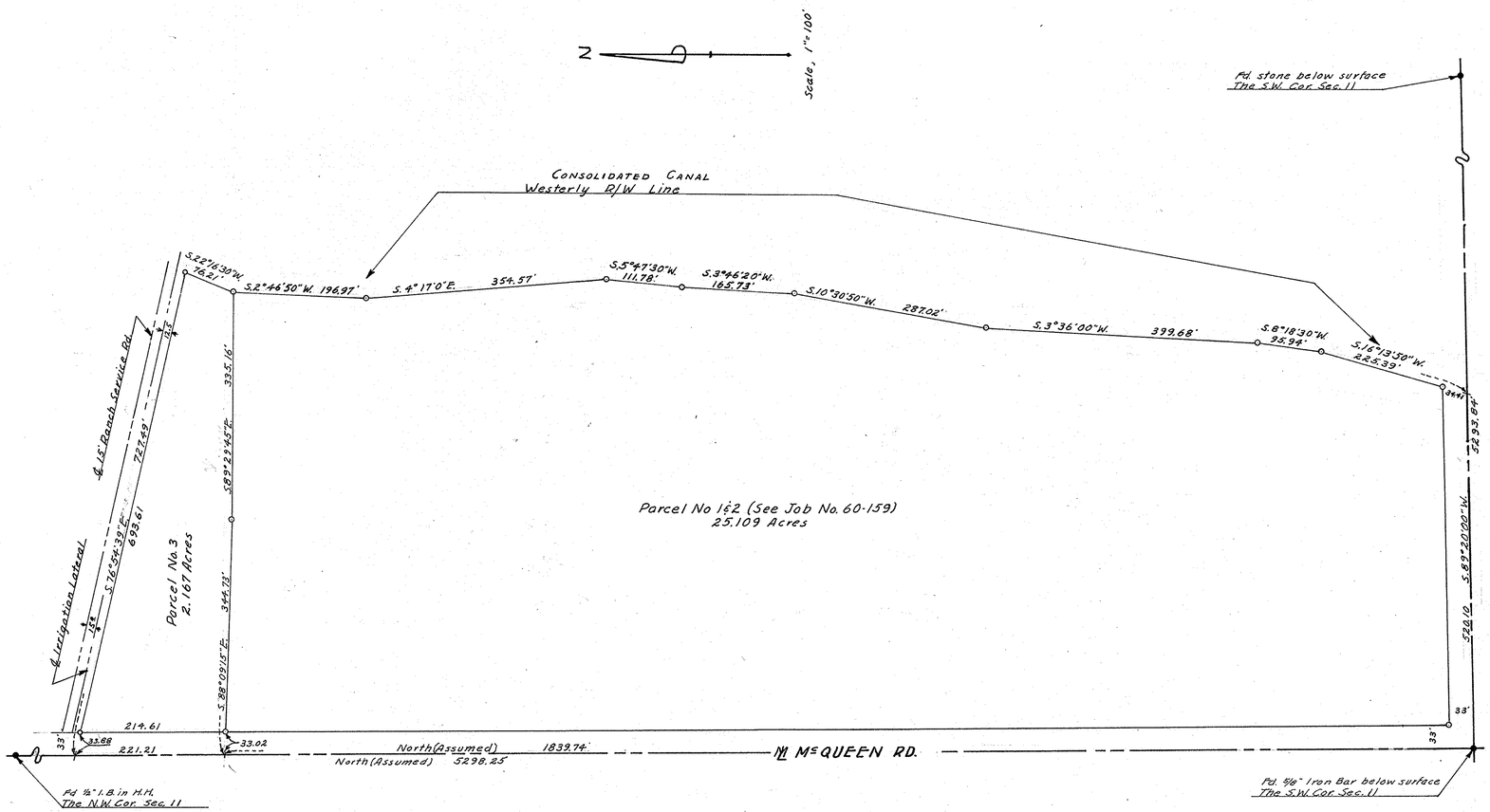

LEGEND

● Monuments found
⊗ Mon. set (½" I.P. or I.B.)

This will certify that the survey shown hereon was made under my direction by H.L. Meredith during the months of January, 1960 & February, 1961.

Eugene V. Skelley

REGISTERED LAND SURVEYOR
CERTIFICATE EXPIRES
EUGENE V. SKELLEY
DEC. 31, 1961
ARIZONA, U.S.A.

Job No 61-200

REPORT OF SURVEY
For
MR. O.L. CLUFF

Depicting a portion of the S.W. ¼, Sec. 11, T2S, R5E, G.&S.R.B.&M.

By

ARIZONA SURVEYING SERVICE

DIN # 56905-1/1
APLS