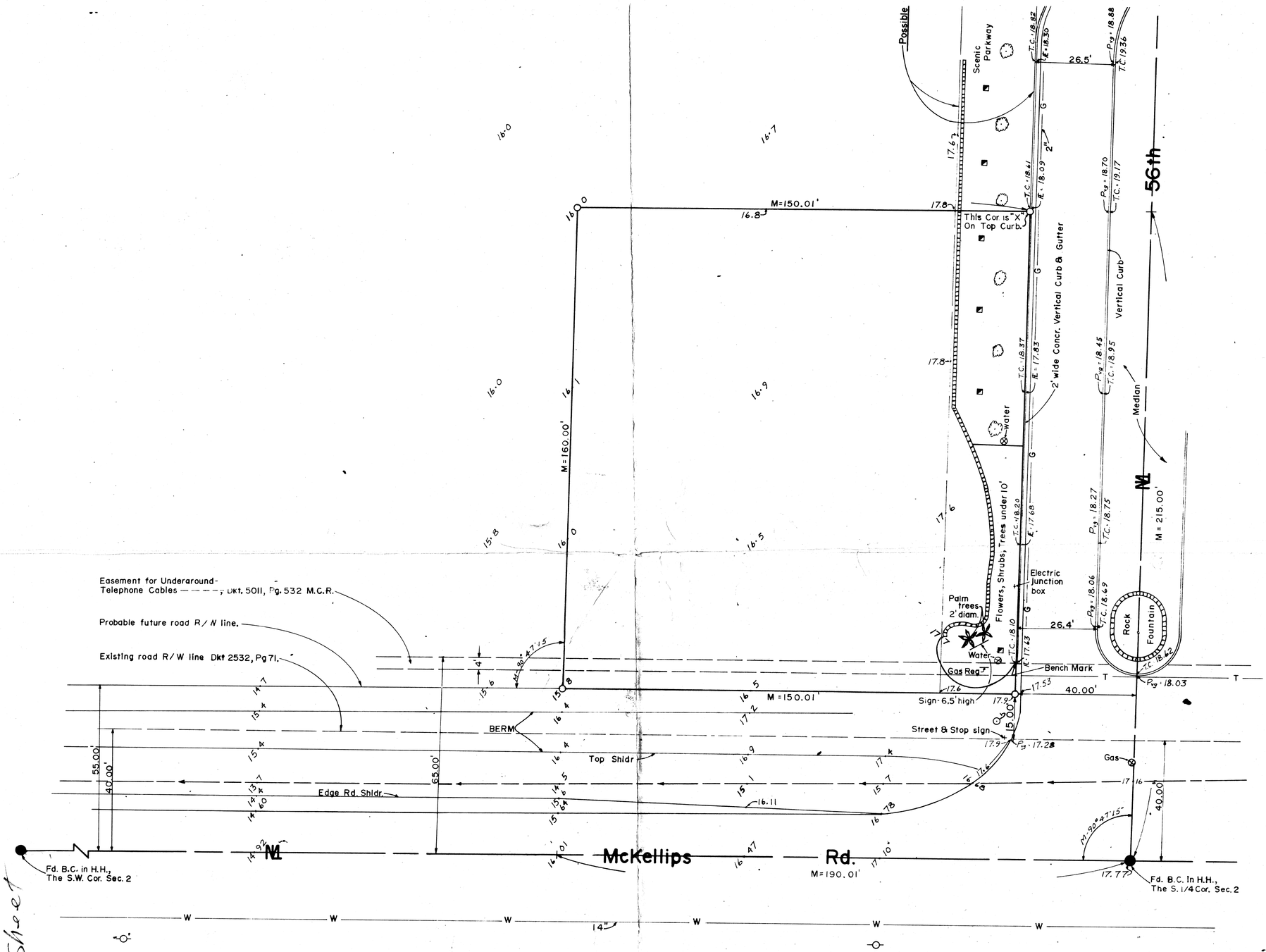


McVay Work Sheet

BENCH MARK: = Elev - 1418.10 Point of gas line reference arrow, chiseled on top of Curb 1.2' North of South end Curb on West side 56th St. Reference = Elevation data from Maricopa County Highway Dept. Plans No. S-398(1).

NOTE: Gas and Water line information shown hereon is approximate from the City of Mesa.

NOTE: In addition to the power line shown, there is overhead power in easements along the North and East sides of the existing Service Station on the Northeast corner of McKellips Rd. and 56th St.

NOTE: No Sanitary Sewer in the immediate area. Information from the office of the Engineer subdividing for Apache Wells Mobile Park is that the nearest existing line (a private sewage disposal system) is approximately 3/8 Mi. from this location.

## LEGEND

- = Asphaltic Concrete Paving
- = Monument Found
- = Iron Pipe or Iron Bar Found
- = 1/2" I.D. Iron Pipe Tagged L.S. 1681 Set This Survey
- R = M.C.R. and/or Description Furnished by Circle K Corp
- CR = Calculated From R
- M = Measured in Field
- CM = Calculated From M
- = Power Pole
- = Telephone Pole
- = Power & Telephone Pole
- —S— = Sanitary Sewer Line
- —W— = Water Line
- —G— = Gas Line
- ⊗ = Valve
- = Center Line Drainage
- —T— = Underground Telephone Cable
- B.C. = Brass Cap
- H.H. = Handhole
- C.P. = Concrete Pipe
- = Water Meter
- = Sewer Cleanout
- 18.10 = Elev to read 1418.10
- = Underground Irrigation Sprinkler Head
- = Street Light Pole

CERTIFICATION: This will certify that the survey shown hereon was done under my supervision during the month of January, 1971.

Eugene V. Shelley
Jan 19, '71

# REPORT OF SURVEY AND SITE PLAN

OF

The East 190 feet of the South 215 feet of the East half of the Southeast quarter of the Southeast quarter of the Southwest quarter of Sec. 2, T.1N., R.6E., G.& S.R.B.& M., Mar. Co., Ariz.

FOR

## THE CIRCLE K CORP

2810 W. CAMELBACK ROAD
PHOENIX, ARIZONA

N

Scale: 1" = 20'

## ARIZONA SURVEYING SERVICE

5704 N. 27th AVENUE, PHOENIX, ARIZONA
Drawing No. E.P.L.-70-12625, PH: 277-3904
Sheet 1 of 2

DIN#56846 1/1
APLS