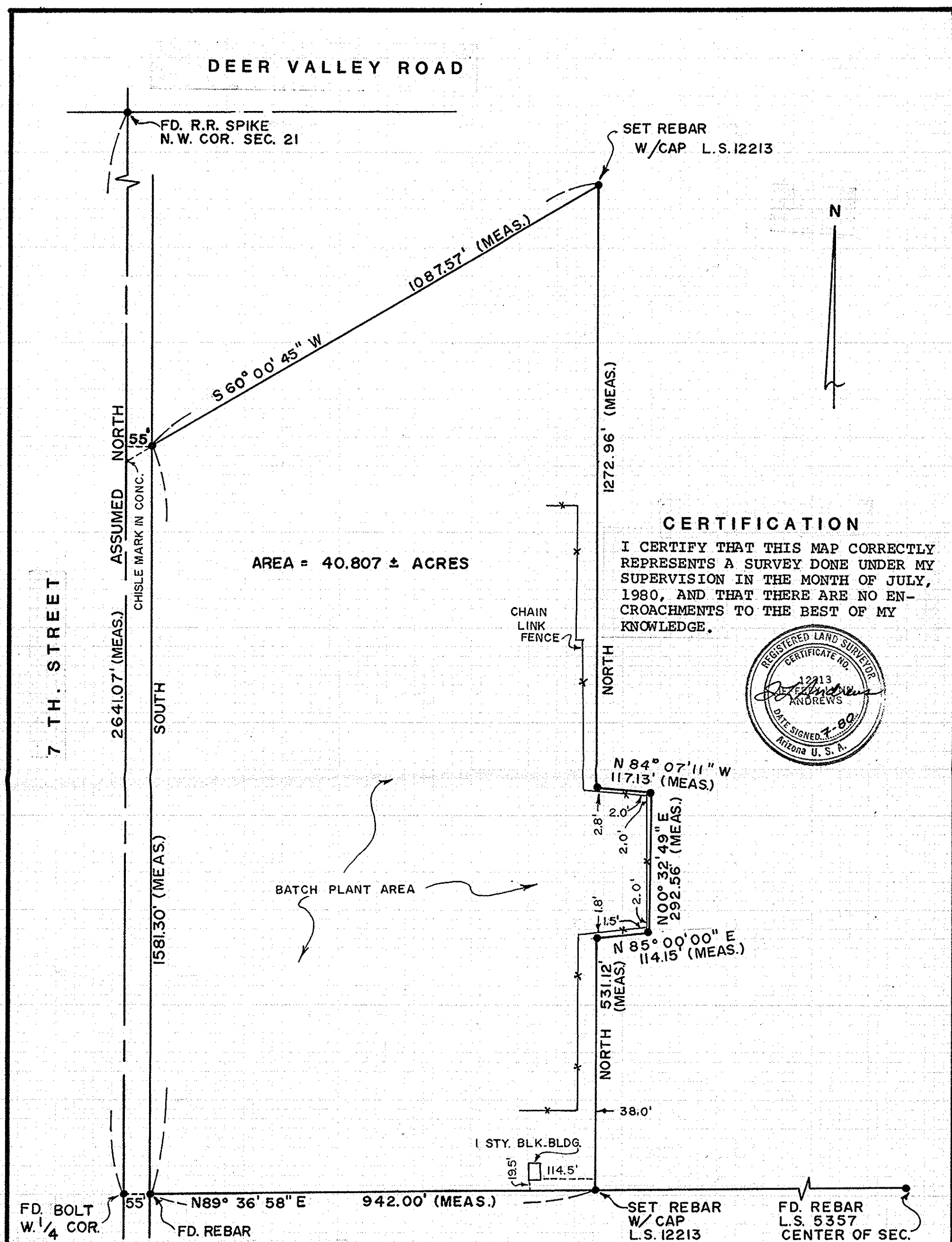

CERTIFICATION

I CERTIFY THAT THIS MAP CORRECTLY REPRESENTS A SURVEY DONE UNDER MY SUPERVISION IN THE MONTH OF JULY, 1980, AND THAT THERE ARE NO ENCROACHMENTS TO THE BEST OF MY KNOWLEDGE.

REGISTERED LAND SURVEYOR
CERTIFICATE NO. 12213
JERRY L. ANDREWS
DATE SIGNED 7-80
Arizona U. S. A.

LEGAL DESCRIPTION

That portion of the Northwest quarter of Section 21, Township 4 North, Range 3 East, of the Gila and Salt River Base and Meridian, more particularly as described as follows;

Beginning at a point which bears N89°36'58"E (assumed) 55 feet from the West quarter corner of said Section 21,

Thence N89°36'58"E 942.00 feet,
Thence North 531.12 feet,
Thence N85°00'00"E 114.15 feet
Thence N00°32'49"E 292.56 feet
Thence N84°07'11"W 117.13 feet
Thence North 1272.96 feet
Thence S60°00'45"W 1087.57 feet
Thence South 1581.30 feet, parallel with and 55.00 feet east of the West line of said Section 21, to the point of beginning

RESULTS OF SURVEY

SCALE: 1" = 200'	APPROVED BY: J L Andrews	DRAWN BY DLM
DATE: 7-10-80		REVISED
PREPARED FOR: ARIZONA CRUSHERS INC.		
BY: ANDREWS & ASSOC.		DRAWING NUMBER 80-40

A1-034

DIN # 56772-1/1 APLS