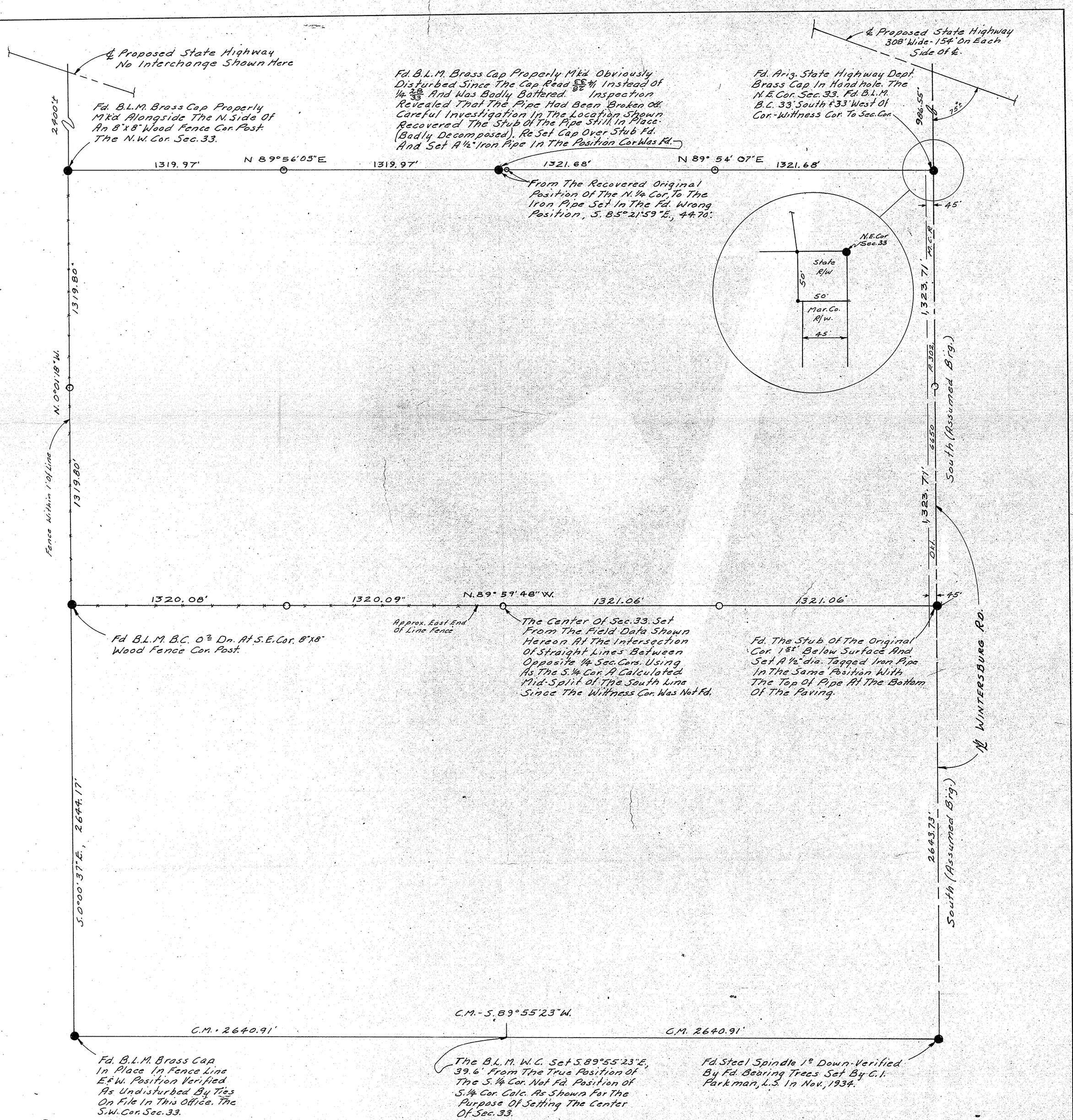

REPORT OF SURVEY

OF

The N. 1/2, Sec. 33, T.2N., R.6W. G&S.R.B.&M., Mar. Co., Az.

FOR

MR. JOE ADAIR, ET. AL.

1721 DUNLAVY, HOUSTON, TEX.

N

Scale: 1" = 300'

LEGEND

- ● = Monument Found
- ● = Iron Pipe or Iron Bar Found
- ○ = 1/2" I.D. Iron Pipe Tagged L.S. 1681 Set This Survey.
- R = Data From Maricopa County Records
- CR = Calculated From R
- M = Measured In Field
- CM = Calculated From M
- = Wire or Wood Fence
- = Chain Link Fence
- = Block or Stone Wall
- • = Brass Cap Set In Concr. - R/W Marker

Note: All Distances & Bearings Shown Are "M", Unless Otherwise Noted.

Note: Ariz. State Highway Data Shown Is From Project No. I-10-2(12)91, Sheets 18 & 20.

Note: Not Responsible For Easements, Rights Of Way, Etc. Not Shown Since No Up-To-Date Title Report Was Available For This Survey.

CERTIFICATION: This will certify that the survey shown hereon was done under my supervision during the month of

Eugene D. Skelley

REGISTERED LAND SURVEYOR CERTIFICATE NO. 1681 SKELLEY 5/16/73

ARIZONA SURVEYING SERVICE
5704 N. 27th AVENUE, PHOENIX, ARIZONA
Drawing No. L-73-4750 Phone: 242-0539

DWN# 56738-1/1
APLS