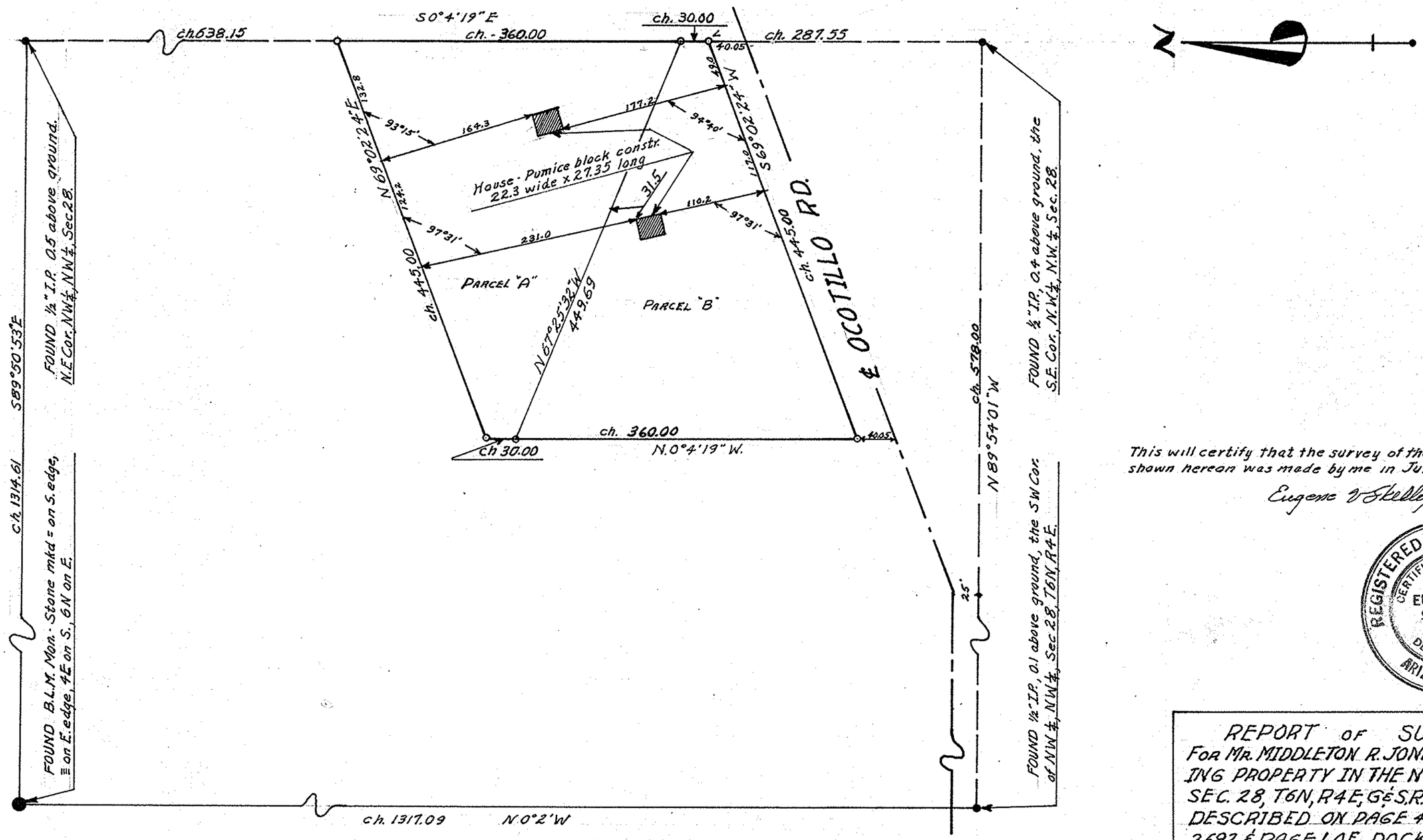

This will certify that the survey of the property shown hereon was made by me in July, 1959

Eugene V. Skelley

REGISTERED LAND SURVEYOR
CERTIFICATE EXPIRES
EUGENE V. SKELLEY
DEC. 31, 1959
ARIZONA, U.S.A.

NOTE: ● DENOTES MON. FOUND
○ DENOTES PIPE OR BAR SET.

REPORT OF SURVEY
FOR MR. MIDDLETON R. JONES - DEPICTING PROPERTY IN THE NW¼, NW¼, SEC. 28, T6N, R4E, G&S.R.B.L.&M., AS DESCRIBED ON PAGE 498 DOCKET 2692 & PAGE 1 OF DOCKET 2133 OF THE OFFICE OF THE RECORDER, MARICOPA CO., ARIZONA.

Surveyed by E.V.S.	Closure by E.V.S.	Scale 1" = 100'	Job No. 59-131
Checked by H.L.W.	Checked by H.L.W.		Drawn by E.V.S.

ARIZONA SURVEYING SERVICE

DIN# 56637-1/2
APLS