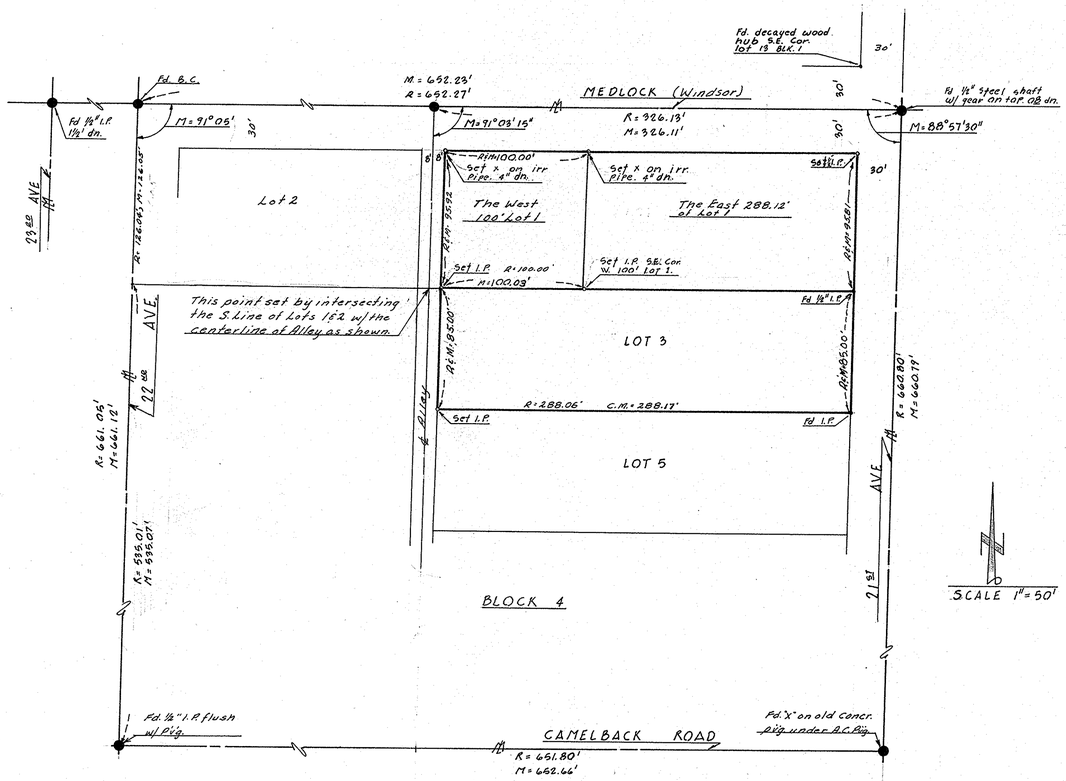

REPORT OF SURVEY

FOR

MR. L. H. BARR

5040 N. 21st Ave. Phoenix, Arizona of, lots 1 & 3, BLK. 4, Camelback Gardens Subdivision as in BK. 29, of P 37, M.C.R. Also showing the West 100' of Lot 1, Blk 4.

LEGEND

x = Post: distance is to South face of post. Metal "T" type post except as noted.
Trim Pad: distance is to south edge all cases.
o = ½" Iron pipe set
• = Lot corner found.
● = Control mon. found.
R = Data from Mar. Co. Rec.
M = Measured in the Field.
C.M. = Calculated from "M"

Note: No existing improvements on Lot 3 shown other than the fence along the South line of Lot 3.

REGISTERED LAND SURVEYOR
CERTIFICATE EXPIRES
EUGENE V. SHELLEY
DEC. 31, 1964
ARIZONA, U.S.A.

This is to certify that the survey of the premises hereon shown was made by me on May 7, 10 & June 28, 1964.

Eugene V. Shelley

ARIZONA SURVEYING SERVCE
1114 N. 7TH ST. PHOENIX, ARIZONA

PROJECT No. L-64-356

Note: Amended on Sept. 2, 1964 to complete Legend and to more properly locate certain fence post symbols shown on diagram below.

Eugene V. Shelley

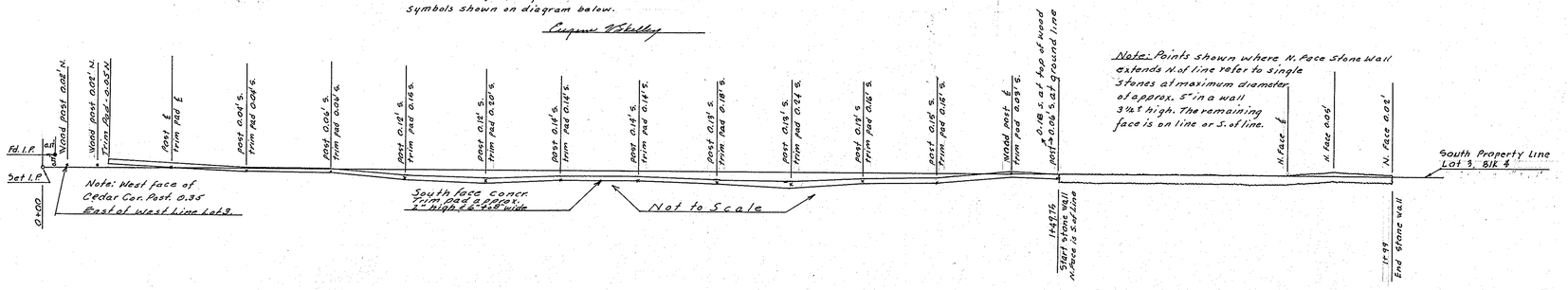

Note: Points shown where N. Face Stone Wall extends N. of line refer to single stones at maximum diameter of approx. 5" in a wall 3½' high. The remaining face is on line or S. of line.

DIN #56293 1/1
APLS