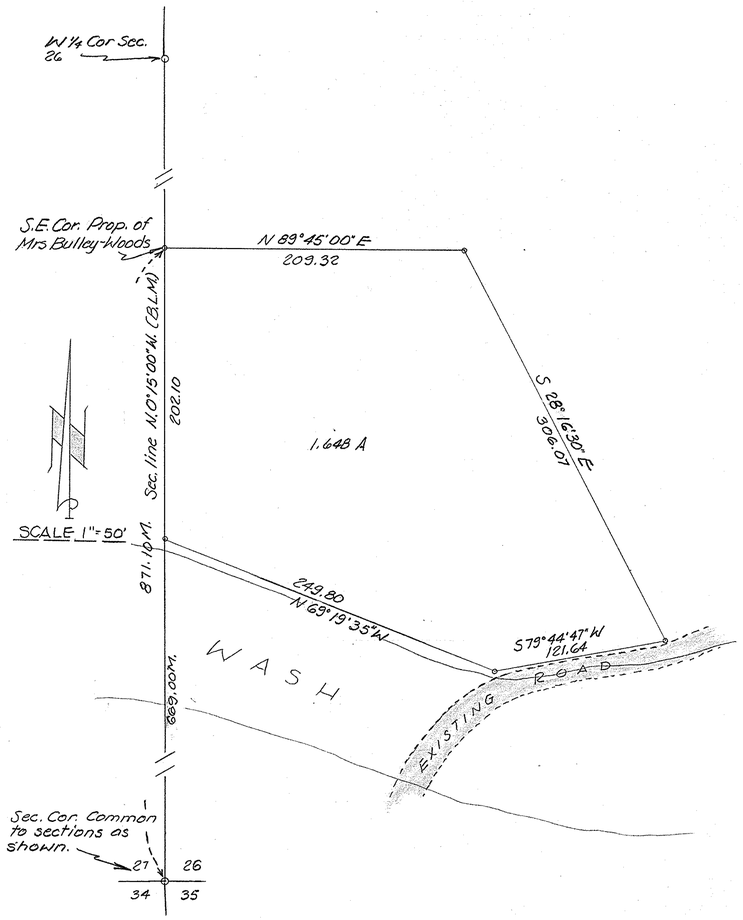

This is to certify that the survey of the premises hereon shown was made by me in February, 1964 & amended April, 1966.

Howard L. Meredith

REGISTERED LAND SURVEYOR
CERTIFICATE EXPIRES
HOWARD L. MEREDITH
DEC. 31, 1966
ARIZONA U.S.A.

○ 1/2" Prop corner set.

AMENDED

REPORT OF SURVEY

Showing acceptable location & Acreage of a parcel lying within the S.W 1/4 of Sec. 26 T.6 N., R.4 E., G & S.R.B. & M., Maricopa Co., Arizona

For Mr & Mrs J.R. Cox
P.O. Box 111
Cave Creek, Arizona.

PROJECT L 64-348

ARIZONA SURVEYING SERVICE
1114 N 7th STREET, PHOENIX, ARIZONA

DIN # 56291 1/1
APLS