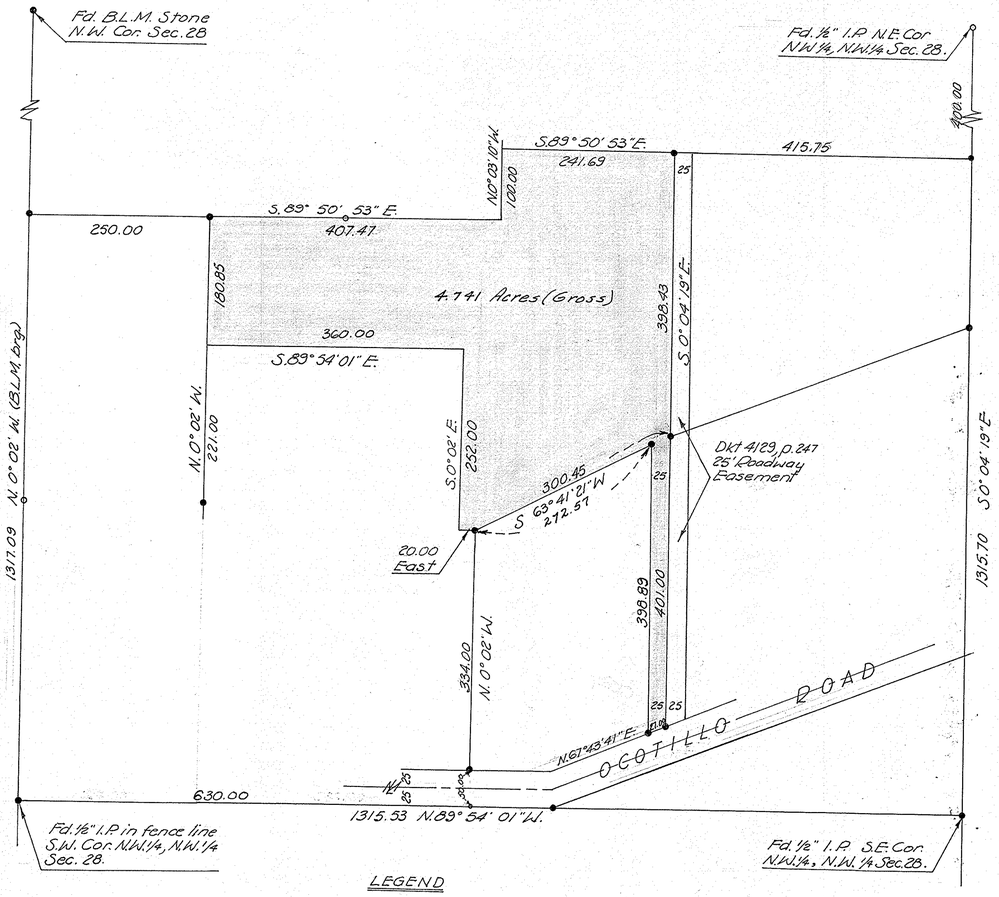

LEGEND

• Pipe or bar found or set in prior surveys.

SCALE 1" = 100'

This is to certify that the surveys of the premises here shown were made by me during July 1959, Feb. 1961 & March & April '62

Eugene V. Shelley
10/5/62

AMENDED 5/17/63
E.V.S.

REPORT OF SURVEY

Of that part of the N.W.¼ of the N.W.¼ of Sec. 28, T.6N., R.4E., G.&S.R.B.&M., in Maricopa Co. Arizona., described as follows: From the S.W. cor of the N.W.¼ of the N.W.¼ of Sec. 28, S.89°54'01"E (assumed brg) along the South line of said N.W.¼, N.W.¼ a distance of 630.00 feet; thence N.0°2'W (parallel to the west line of the N.W.¼, N.W.¼) a distance of 384.00 feet to the Point of beginning; thence West 20.00 feet to a point; thence N.0°2'W. 252.00 feet to a point; thence N.89°54'01"W. (parallel to the S. line of said N.W.¼, N.W.¼) 360.00 feet to a point; thence N.0°2'W. 180.85 feet to a point; thence S.89°50'53"E (parallel to the north line of said N.W.¼, N.W.¼) 407.47 feet to a point; thence N.0°3'10"W. 100.00 feet to a point; thence S.89°50'53"E. 241.69 feet to a point (from which the N.E. Cor. of said N.W.¼, N.W.¼ bears S.89°50'53"E. 415.75 feet and N.0°4'18"W. 400.00 feet); thence S.0°4'19"E. parallel to the east line of said N.W.¼, N.W.¼, 799.43 feet to a point on the northerly right of way line of Ocotillo Road; thence S.67°43'41"W. along said right of way line 27.00 feet; thence N.0°4'19"W. 398.89 feet to a point; thence S.63°41'21"W. ~~300.45~~ 272.57 to the point of beginning.

Prepared for:
Mr. & Mrs. Samuel Jones
Cave Creek, Arizona.

Drawing No. L-62-290

ARIZONA SURVEYING SERVICE
2802 W. Solano Drive N., Phoenix 17, Arizona.

DIN # 56254 1/1