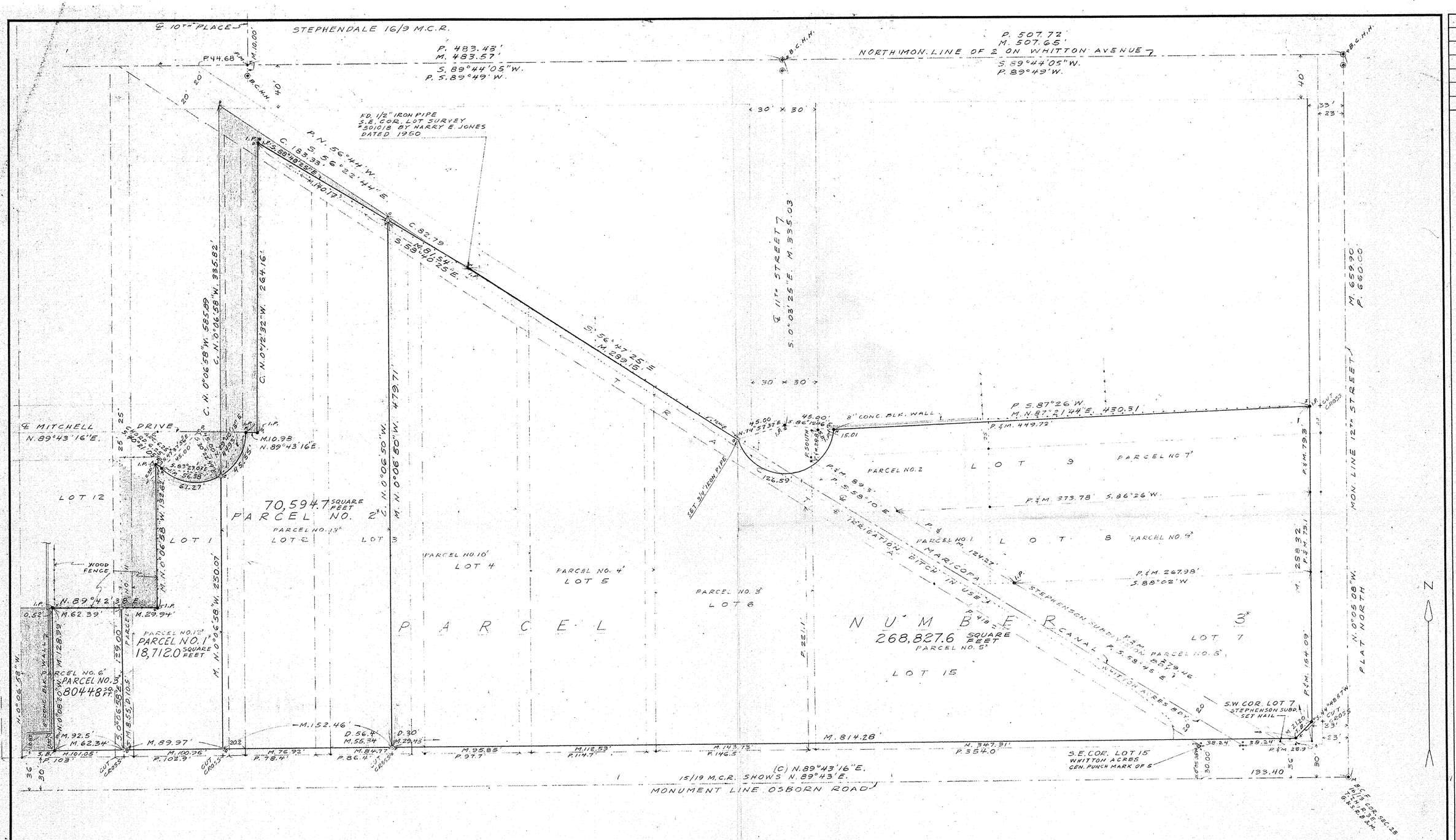

BASIS OF PRORATION
SHOWN BY SKETCH BELOW

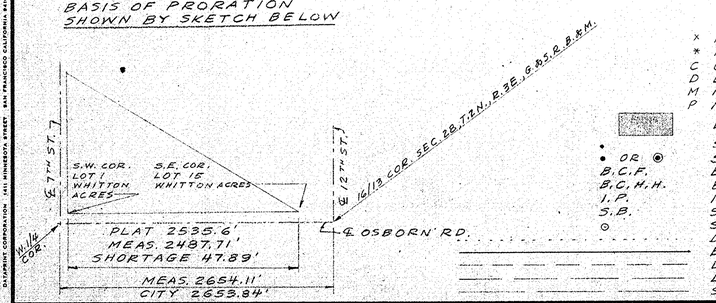

× REFERS TO EXHIBIT "A" PART 1, PRELIMINARY REPORT FOR TITLE INSURANCE ORDER NO. 8313 PIONEER NATIONAL TITLE INS. CO.
* REFERS TO EXHIBIT "A" PART 2 " " " " " " " " " " " " "
C COMPUTED
D DESCRIPTION, PREVIOUS,
M MEASURED
P NOTATION FROM SURVEY PLAT

ENCROACHMENT

• SET NAIL OR MADE PUNCH MARK
• OR ◉ SURVEY POINT FOUND AS NOTED
B.C.F. BRASS CAP FLUSH WITH PVMT. SURFACE
B.C.H.H. BRASS CAP IN METAL MON. COVER.
I.P. IRON PIPE
S.B. STEEL BAR
⊙ SET 1/2" STEEL BAR
DESCRIPTION REFERENCE LINE
BOUNDARY LINE
LOT LINE ACCORDING TO PLAT
LOT AT PRORATED DISTANCE
SURVEY LINE

CERTIFICATE OF SURVEY
THIS PLAT SHOWS RESULTS OF A SURVEY MADE UNDER MY DIRECTION AND FINISHED ON MAY 11, 1972.

Edward Stringer
REGISTERED LAND SURVEYOR

SURVEY OF LAND
IN
SEC. 28; T.2N., R.3E.
G.&S.R.B.&M., MARICOPA CO.
ARIZONA

Edward Stringer
May 11, 1972
Reg No 2052

DIN 56188 1/1
APLS
28/2N/3E
R1-162

REVISIONS	BY

DATE MAY 11, 1972
SCALE 1" = 40'
DRAWN ED STRINGER
JOB 2028
SHEET 1
SH. #2 SHOWS TOPOGRAPHY NOT RECORDED OF 2 SHEETS

DATAPRINT CORPORATION 1411 MINNESOTA STREET SAN FRANCISCO CALIFORNIA 94107
DATAPRINT STOCKDRAFTING FORM NO. 101-24