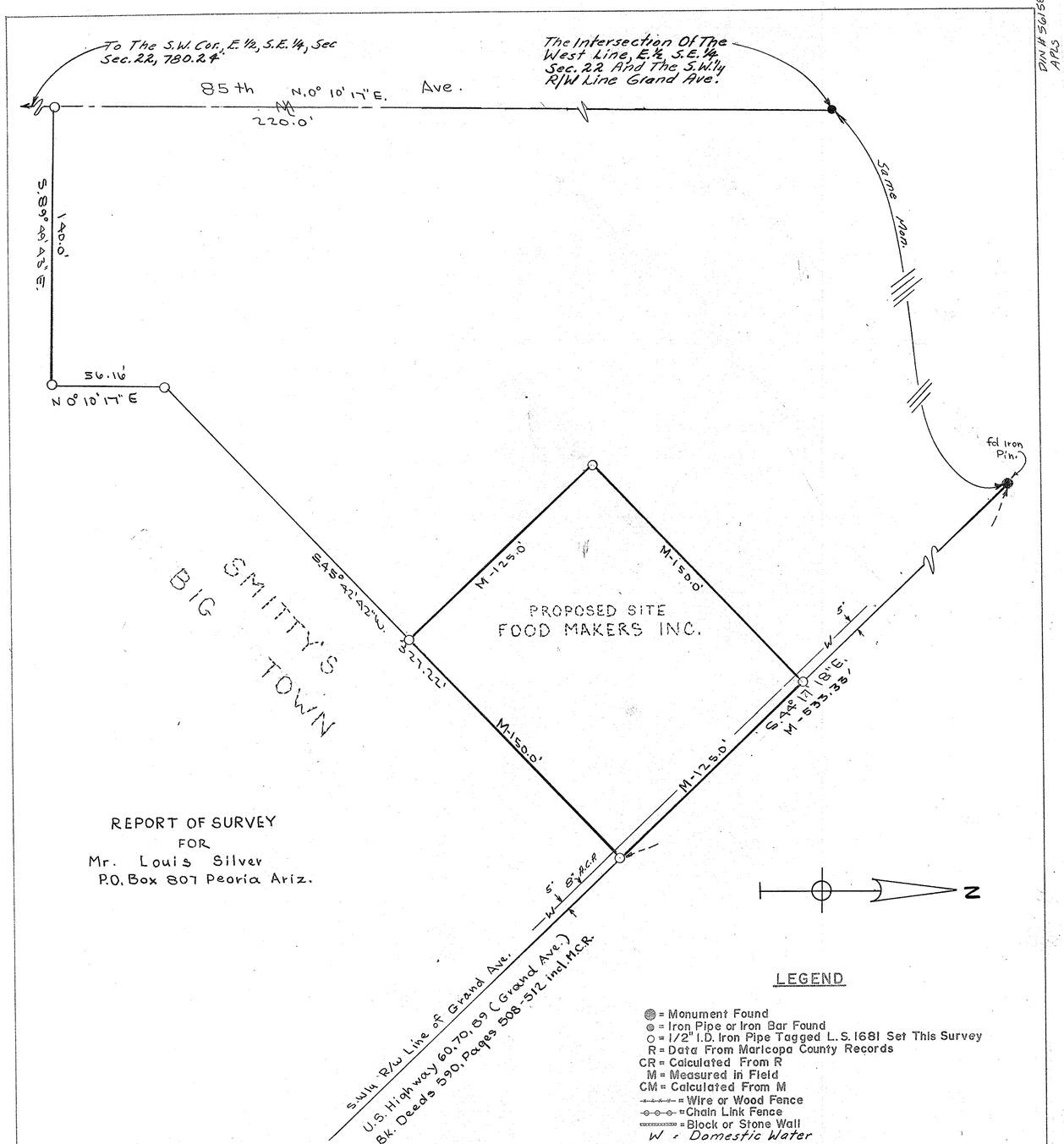

DIN # 561158 U.
APLS

REPORT OF SURVEY
FOR
Mr. Louis Silver
P.O. Box 807 Peoria Ariz.

LEGEND

- ● = Monument Found
- ● = Iron Pipe or Iron Bar Found
- ○ = 1/2" I.D. Iron Pipe Tagged L.S. 1681 Set This Survey
- R = Data From Maricopa County Records
- CR = Calculated From R
- M = Measured in Field
- CM = Calculated From M
- -x-x-x- = Wire or Wood Fence
- -o-o-o- = Chain Link Fence
- = Block or Stone Wall
- W = Domestic Water

Proposed Site
for
Food Makers, Inc.

Lying in That Portion of the East 1/2, S.E.1/4 Sec. 22, T. 3 N., R. 1 E., G. & S.R.B. & M., Mar. Co. Ariz. Lying Southwesterly of Grand Ave. Shown Hereon.

Scale, 1" = 30'

CERTIFICATION: This will certify that the survey shown hereon was done under my supervision during the month of April 1974.

REGISTERED LAND SURVEYOR CERTIFICATE NO. 1681 EUGENE SKEELEY ARIZONA, U.S.A.

ARIZONA SURVEYING SERVICE
5704 N. 27th AVENUE, PHOENIX, ARIZONA
Drawing No. L-74-3798-A Phone: 277-3904