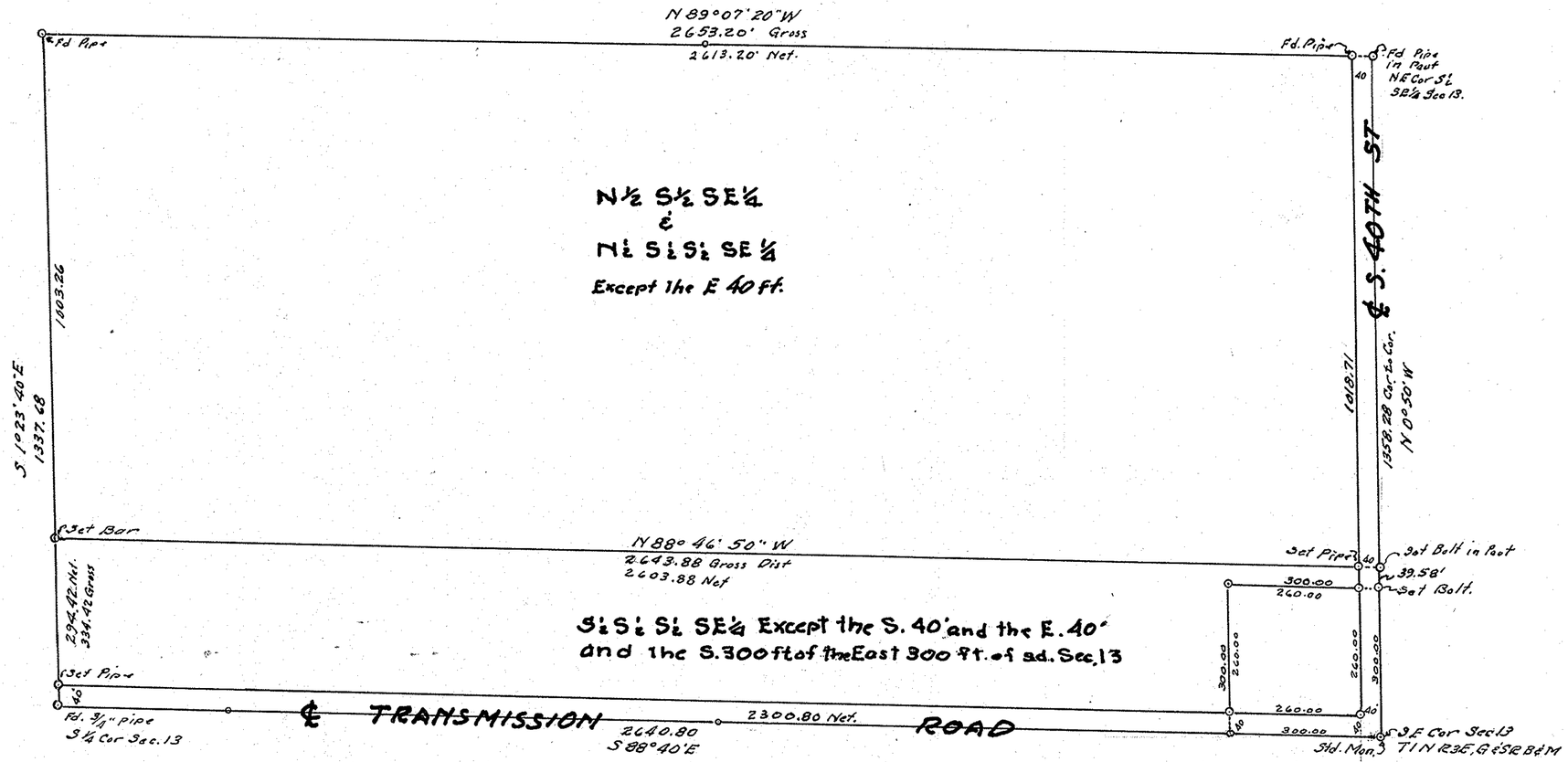

SCALE 1" = 200'
570218

Survey of the
S½ SE¼ Sec. 13
T1N R3E, G&SRB&M.
Feb 1957

W. T. Keplinger - Engr.

REGISTERED HIGHWAY ENGINEER
CERTIFICATE EXPIRES
WILLIAM T. KEPLINGER
DEC. 31, 1957
ARIZONA, U.S.A.

117-336

DIN # 56140 1/1
APLS

SEC. 13, 1N-3E