Survey and Subdivision of

# That Portion of the S.W. ¼ of Sec. 20

T. 1 N., R. 3 E., G. & S.R. B. & M.

Described in Warranty Deed Recorded in Book 533 of Deeds at Pages 351 and 352, Maricopa County Records.

for

## B. H. DAVIS

Jan. 1949

W. T. KEPLINGER. - ENGINEER

1508 E. Indianola Phoenix.

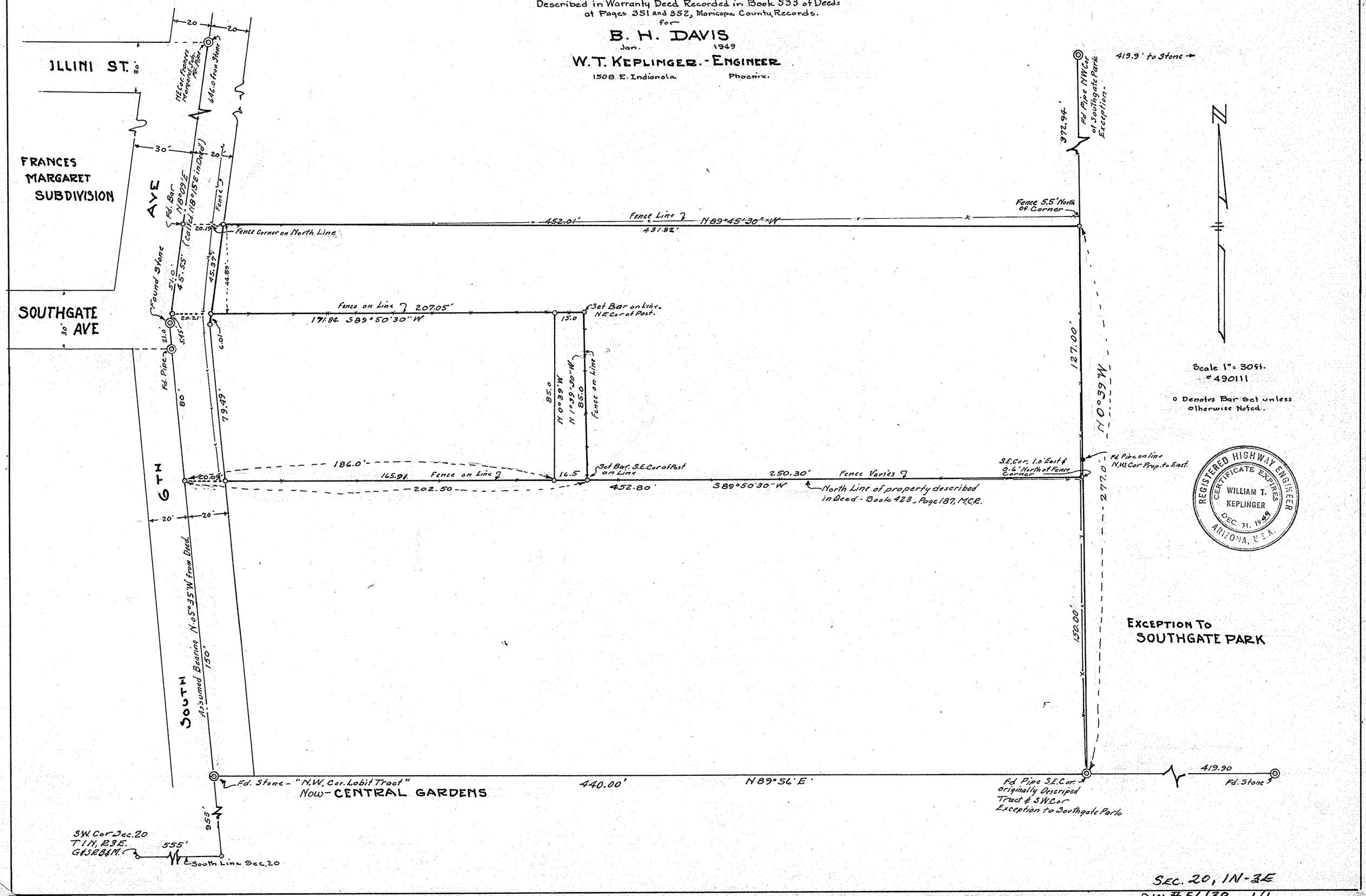


SEC. 20, 1N-3E

DIN # 56138 1/1

APLS