PLAT OF SURVEY OF PART OF THE NW¼ OF SEC. 23, T.1N.-R.4E. MARICOPA COUNTY, ARIZ.

For: Greater Arizona Savings & Loan Association

By: Daniel M. Wier
Allied Surveying & Mapping Co.

REGISTERED LAND SURVEYOR
CERTIFICATE EXPIRES
DANIEL M. WIER
DEC 31, 19 67
ARIZONA, U.S.A.

Daniel M. Wier
ALLIED SURVEYING & MAPPING CO.
DANIEL M. WIER
Registered Civil Engineer and Land Surveyor

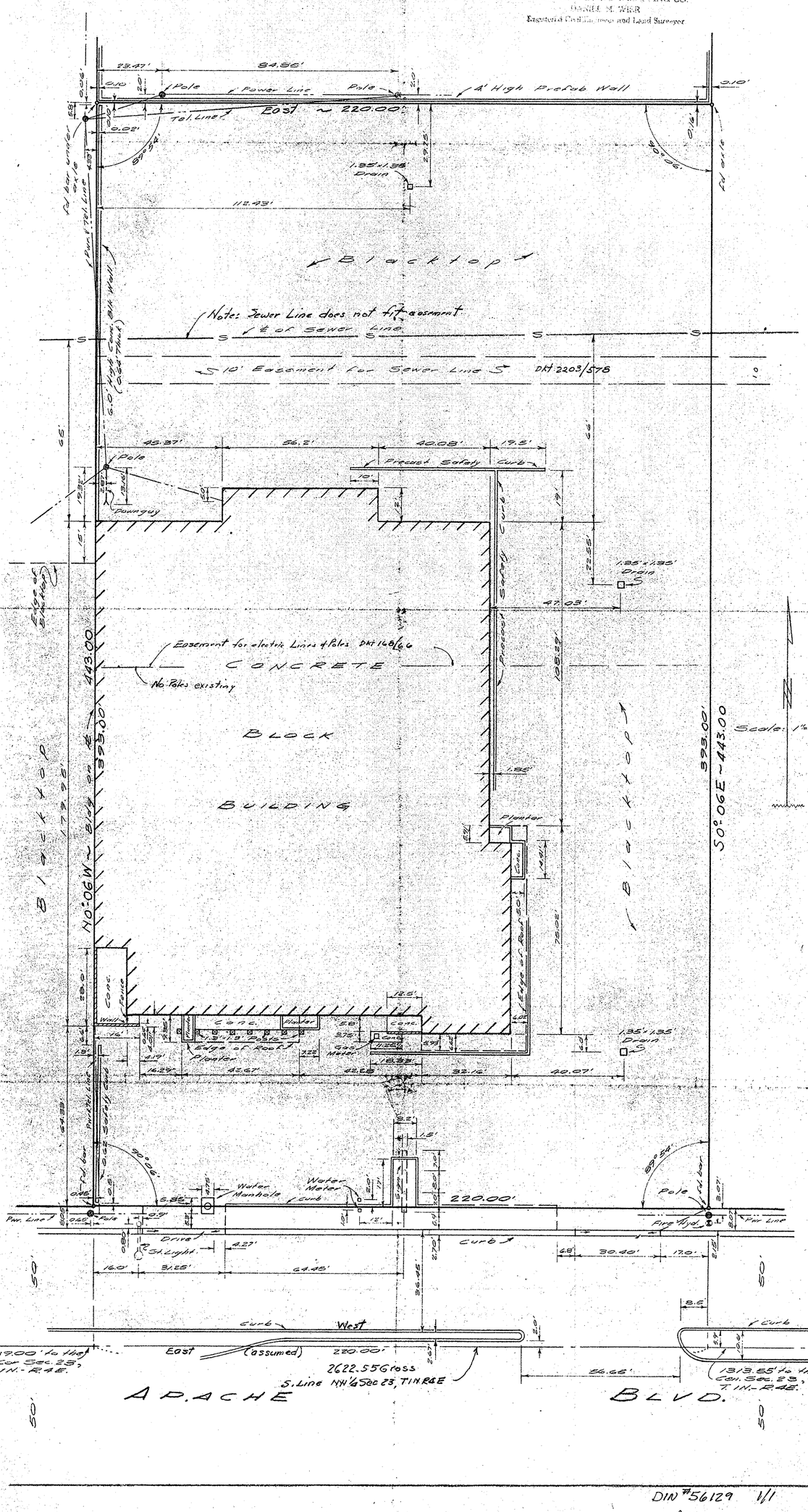

DIN #56129 1/1
APLS