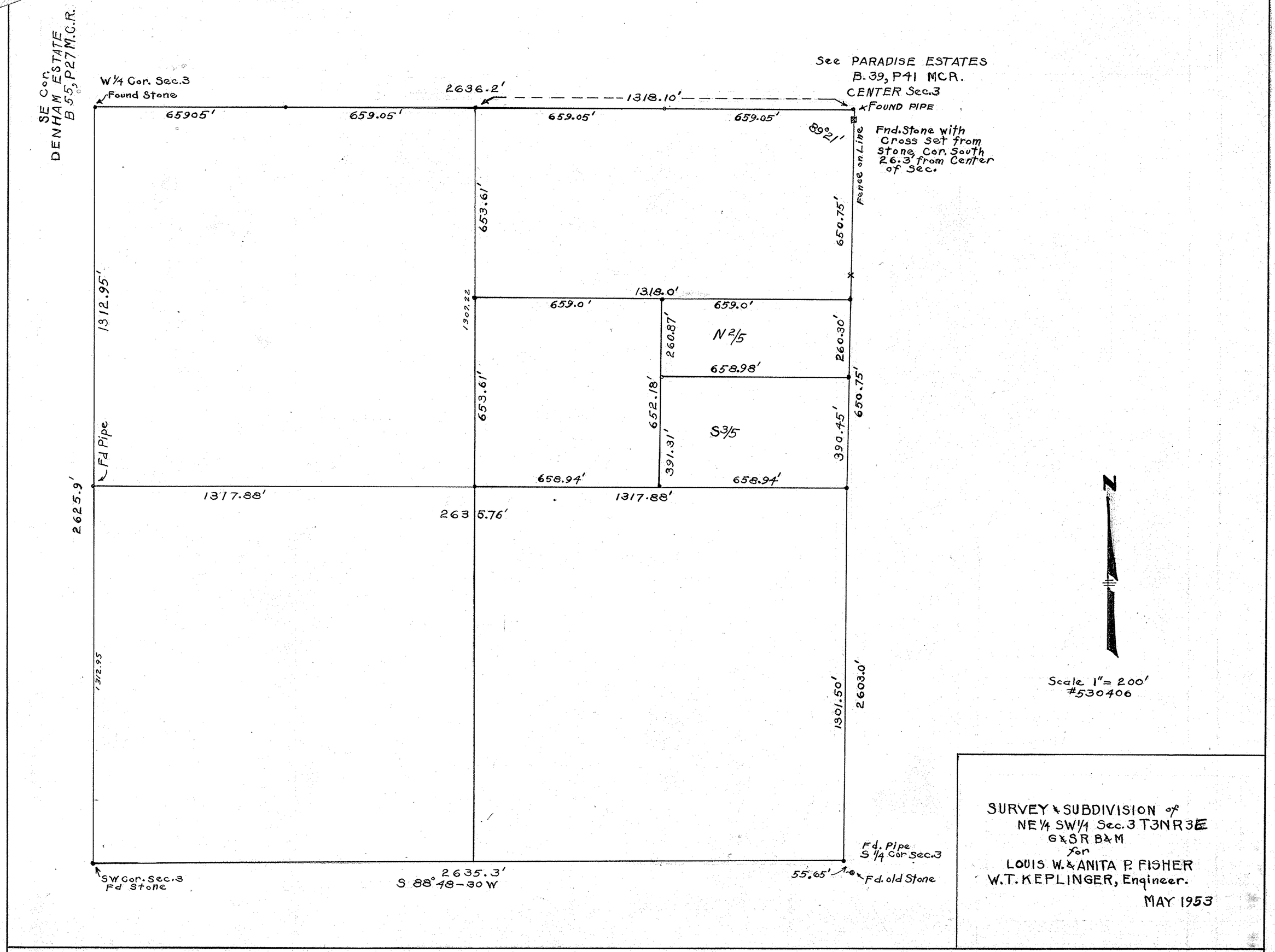

SURVEY & SUBDIVISION of
NE 1/4 SW 1/4 Sec.3 T3NR3E
G&SR B&M
for
LOUIS W. & ANITA P. FISHER
W.T. KEPLINGER, Engineer.
MAY 1953

DIN# 56092-1, 3, 3N-3E