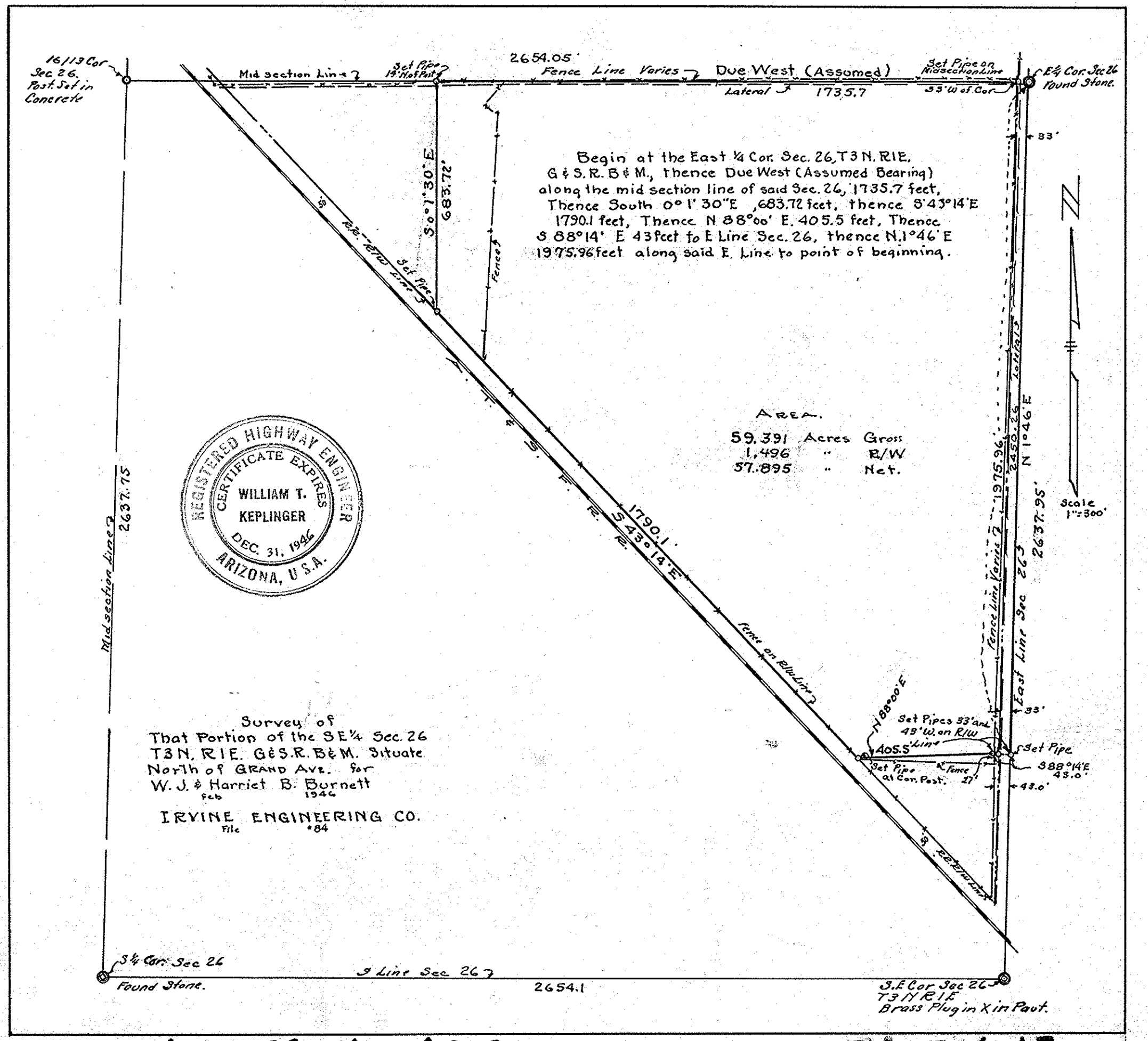


DM # 56087-1, APIS.

26, 3N-1E

4