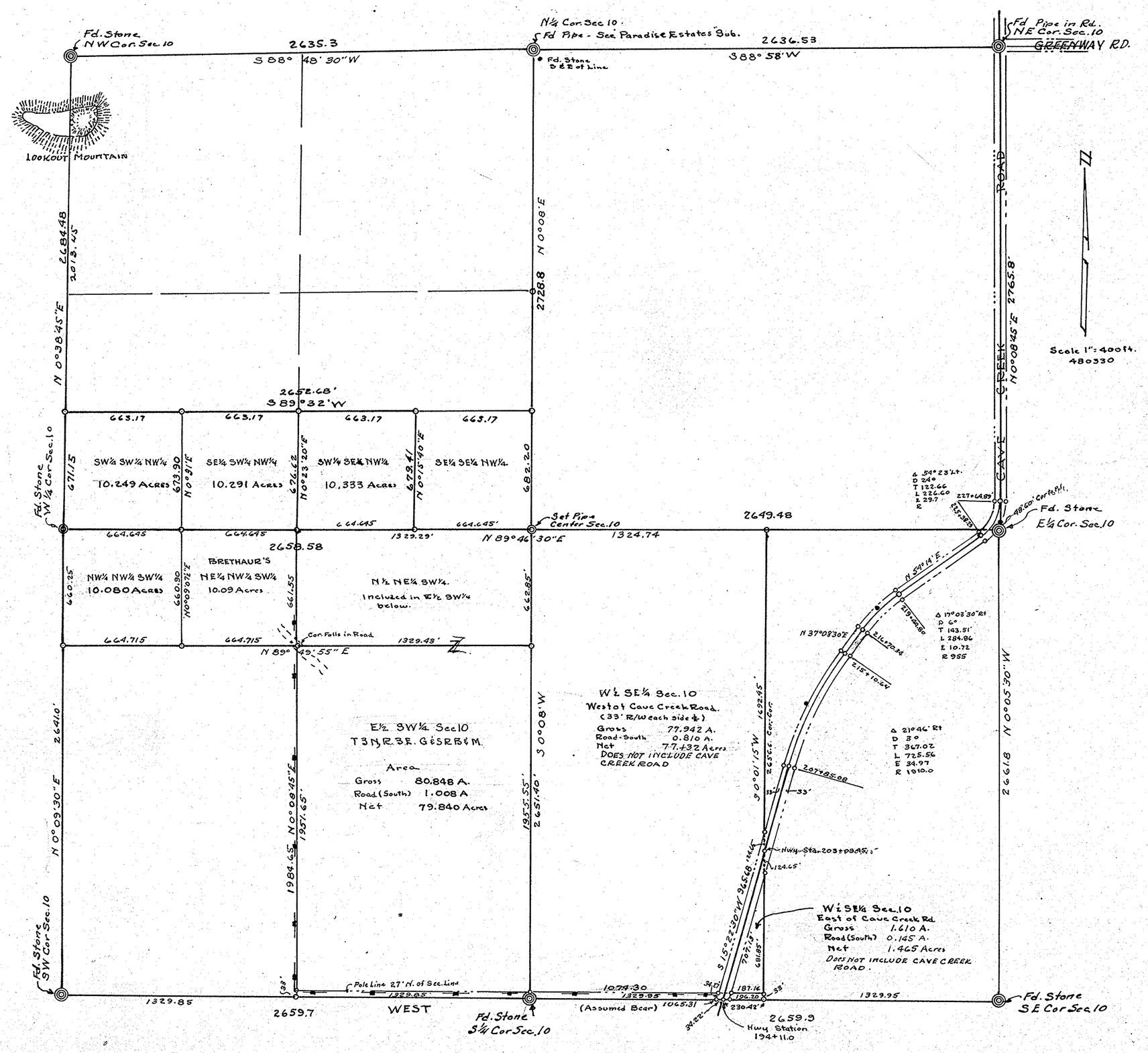


Survey & Subdivision of

# SECTION 10. T3N. R3E

G & S R B & M

for

## M.D. BROWN

March 1948

W.T. KEPLINGER · ENGINEER

1508 E Indianola Phoenix.

REGISTERED HIGHWAY ENGINEER
CERTIFICATE EXPIRES
WILLIAM T. KEPLINGER
DEC. 31, 1949
ARIZONA, U.S.A.

Din# 56078-1/1
APLS.
10, 3N-3E

1-33/34-31/32